

GOVERNMENT OF THE PUNJAB



IRRIGATION DEPARTMENT

FLOOD FIGHTING PLAN

2023

SIDHNAI HEADWORKS DIVISION SIDHNAI

TRIMMU CANAL CIRCLE TRIMMU

MULTAN IRRIGATION ZONE MULTAN



OFFICE OF THE
CHIEF ENGINEER DRAINAGE & FLOOD ZONE
IRRIGATION DEPARTMENT

Government Engineering Academy Punjab, Canal Bank Road
Thokar Niaz Baig, Lahore – 53700. E-mail: cednf@yahoo.com Ph.042-99233551-52

To

The Executive Engineer,
Sidhnai Headworks Division,
Sidhnai.

No.D&F/2023/ 1002 /25/76, Dated 03 /05/2023.

SUBJECT: - FLOOD FIGHTING PLANS FOR FLOOD SEASON 2023.

Ref:- Your office letter No.495-97/4-W, Dated 17.03.2023.

The Flood Fighting Plan 2023 received from your Division under above reference is hereby vetted and returned.

Therefore, it is requested, to circulate the same copies of Flood Fighting Plan 2023, after approved by the competent authority to all stakeholders as well as 04 copies (soft copy of Flood Fighting Plans through E-mail:cednf@yahoo.com) to this office and 01 copy to Director Hydraulic Structure Safety Evaluation Cell situated at Government Engineering Academy Punjab, Thokar Niaz Baig, Lahore.

O/C

(Signature)
DIRECTOR FLOOD / SECRETARY
PUNJAB FLOOD COMMISSION
D&F ZONE LAHORE

3/5/23

C.C..

1. The Chief Engineer, Irrigation Multan Zone, Multan.
2. The Superintending Engineer, Trimmu Canal Circle, Trimmu.

INDEX

FLOOD FIGHTING PLAN SIDHNAI HEADWORKS DIVISION

PART –A		
Chapter #	Description	Page
1	Salient features of Sidhnai Barrage.	1-5
	1.1 Location	
	1.2 General Description	
	1.3 Administrative setup	
2	Flood protection and River Training works.	6-11
	2.1 Design parameters of River Training Works.	
	2.2 Location Map	
3	Brief History of past flood events.	12
4	Design Data, Historic peak flood data and previous five years flood data of head Works / Barrages and other control points.	13-14
	4.1 Flood limits	
	4.2 Time lags of floods	
	4.3 Highest flood	
	4.4 Peak discharge	
5	Flood fighting strategy.	15-16
6	Flood damages restoration works.	17
7	Flood fighting watching arrangement.	18-21
	7.1 Pre-flood Arrangement	
	7.2 Watching establishment	
	7.3 Arrangement at sensitive sites.	
	7.4 Watching material	
	7.5 Arrangement for sounding & probing.	
	7.6 Lighting arrangement.	
	7.7 Ration arrangement	
	7.8 POL arrangement for vehicle	
	7.9 Transportation	
	7.1 Law and order	
	7.11 Medical arrangement for labour	
	7.12 Liaison with other department.	
	7.13 Role of the army	
	7.14 Duties of Telephone attendant	
7.15 Wireless arrangement		

8	Detail of encroachment	22-47
9	Duty roaster / Flood fighting program	48
10	Emergency Telephone Numbers.	49-50
11	Standard operating procedure (SOP) for breaching sections.	51-57
	11.1 History of the breaching section.	
	11.2 Location, design, quantity and variety of the Explosive required for detonation.	
	11.3 Arrangement of explosive and security of explosive stores.	
	11.4 List of the security staff alongwith detail of their training etc.	
	11.5 Detail of mechanical means as a stand by arrangements in case of detonation failure.	
	11.6 Duty Roster in Case of critical situation	
	11.7 Breaching committee with their action plan	
	11.8 List of Villages Likely to be inundated in case of breach.	
	11.9 Announcement and details of evacuation Arrangements.	
	11.10 Details of coordination with civil / Army Authorities	
	11.11 Parallel communication arrangements.	
	11.12 Index Plan	
PART – B		
12	Vulnerable sites on flood bund / structures.	58
	12.1 Apprehended breaches in flood bunds / structures.	
	12.2 Operation of Breaching Sections.	
	12.3 Breaches due to rise of flood water, deterioration of flood bunds.	
13	Emergency contingency plan for vulnerable sites. (Emergency contingency plan must include)	59-64
	13.1 Plan showing route of flood water coming out of the expected breaching point supported with levels.	
	13.2 Details of villages, abadies likely to be affected and this should also be shown on the plan.	
	13.3 Strategy and action taken be explained in detail. This may include:	
	13.3.1 Arrangements.	
	13.3.2 Establishment of flood fighting camps	
	13.3.3 Duties of officers / officials and their camp sites	
	13.3.4 Departmental machinery available	
	13.3.5 Machinery available from private source	
	13.3.6 Flood fighting material required	
	13.3.7 Flood fighting material available	
13.4 Detail of other infrastructure like Electric, Sui Gas, Telephone installation, Road network, other Buildings, Canals and Drainage network.		

14	Action Plan		65-68
	14.1	Re-shuffling / Recouping plan of reserve stone departmentally	
	14.2	Detail of inlet / outlet crossing along with closing methodology	
	14.3	Deployment Machinery (Medium to high flood)	
	14.4	Deployment Machinery (High to very high flood)	
	14.5	Deployment of Machinery (High to exceptionally high flood)	
	14.6	Police deployment plan	
	14.7	Details of synthetic bags with capacity of 500 kg and 1000 Kg	
	14.8	Details of polythene sheet of black color to protect upstream slope against wave action and to control seepage through embankments.	
15	Backup Divisions (in case of breach)		69

PART – A

Chapter - 1

SALIENT FEATURES OF SIDHNAI HEADWORKS

1.1 Location

1. In 1960, Indus Water Treaty gave water rights of Eastern Rivers (Ravi, Sutlej, Beas) to India and rights of Western Rivers (Indus, Chenab and Jhulem) were given to Pakistan. In order to overcome the scarcity of 30 MAF water, World Bank assistance was valuebale both on the technical and finance side as well as its role as a guarantor of the Massive structures known as Indus Basin Project. The Indus Basin Project comprises of construction of two Dams (Mangla and Tarbela), construction of five new Barrages and eight major link canals to pour 20 MAF water from the Indus and Jheulm to Ravi and Sutlej Irrigation command area.

2. Sidhnai Barrage was also constructed as one of the component of Indus Basin Project. It has been constructed about 6 miles upstream of the old Sidhnai weir almost 5 kilometers from Abdul Hakim city. The location of Sidhnai Barrage is unique in a sense that 11 No of its bays are in District Khanewal and 4 No bays in District Toba Tek Singh.

1.2 General Description

1. SIDHNAI BARRAGE

The meaning of the word "SIDHNAI" is Straight River. A stretch of eight miles of River Ravi at Sidhnai is nearly straight and does not meander. It is thought that it could be an artificial channel excavated in the distant past to prevent flooding in the Multan area.

Before Indus Water Treaty, the old Sidhnai weir with a maximum design capacity 100,000Cs was operational. The new Sidhnai Barrage was constructed 31000 ft upstream of old Sidhnai weir with design capacity of 150,000 Cs. Downstream straight reach was excavated and widened to increase the capacity from 100,000 Cs to 150,000 Cs. After demolishing old Sidhnai weir and Railway bridge new Railway bridge and road bridge on Multan Shorkot road were reconstructed at about 6500 ft and 31500 ft respectively downstream of Sidhnai Barrage. River Ravi falls into River Chenab near Fazil Shah village.

Recently Motorway M-3 bridge has been constructed at a distance of about 17000 ft downstream of Sidhnai Barrage. The object of new Sidhnai Barrage is to receive water from Chenab and Jhelum Rivers from Trimmu through T.S Link Canal and Haveli Main Line to feed off-taking canals of Sidhnai Barrage.

2. FEEDING CHANNELS.

After Indus water treaty, the water rights of all Eastern rivers were given to India that also includes river Ravi. In order to overcome the scarcity of water in river Ravi along with Haveli Main Line which is already playing a role of Feeding Channel to Sidhnai Weir, Trimmu Sidhnai Link Canal was also constructed. Hence the two feeding channels of Sidhnai Barrage are as under: -

- a) Trimmu Sidhnai Link Canal
- b) Haveli Main Line

a. TRIMMU SIDHNAI LINK CANAL.

T.S.Link canal was constructed to transfer River supplies of Jhelum and Chenab from Trimmu Barrage to River Ravi at Sidhnai Barrage. The total length of canal is 218,082 ft having discharge capacity of 11,000 Cs. A scheme namely "Rehabilitation of Trimmu – Sidhnai Link Canal (Controlling Seepage Water Logging along T.S Link Canal)" is underway under ADP whereby design parameters will be enhanced and discharge capacity of the channel will be increased from 11,000 Cs to 12,500 Cs.

b. HAVELI MAIN LINE.

Haveli Main Canal, with a capacity of 5,170 Cs., also off takes from Trimmu Barrage and runs parallel to the T.S.Link and after supplying water to the distributaries, it also falls into the River Ravi giving additional supply of 3,700 Cs to the Sidhnai Barrage.

3. OFFTAKING CHANNELS

2 No channels off takes from the left flank of Sidhnai Barrage. These off taking channels irrigate the most fertile land of Multan, Khanewal, Vehari, Bahawalpur, Lodhran, Pakpattan and Rahimyar Khan Districts etc.

The names of the channels are as under

- a) Sidhnai Mailsi Link Canal.
- b) Sidhnai Canal.

a. SIDHNAI MAILSI LINK CANAL.

It was constructed to transfer water from River Ravi to Lower Bahawal Canal through a Syphon at River Sutlej near Mailsi. Its designed capacity is 11,300 Cs with a total length of 374,983 ft. It is an unlined channel up to RD: 76+221 and lined from RD: 76+221 to Tail. It also supplies canal water to Lower Pakpattan Canal and Lower Mailsi Canal. This canal supplies water to fertile lands of Khanewal, Vehari, Multan, Lodhran and Bahawalpur Districts.

b. SIDHNAI CANAL

Initially Sidhnai Canal was fed from old Sidhnai weir. After the construction of new Barrage at present site, Sidhnai Feeder Canal was constructed to feed Sidhnai Canal from new Sidhnai Headworks. Now L-Section of Sidhnai Canal has been revised and Sidhnai Feeder has been merged into Sidhnai Canal. This canal supplies water to Khanewal and Multan Districts. Its designed capacity is 4005 Cs with a total length of 185+761ft.

4. U/S FLOOD EMBANKMENT.

In order to overcome the afflux produced due to construction of Sidhnai Headworks, 02 No. Marginal Flood Bunds i.e Left Marginal Bund and Right Marginal Bund have been constructed to channelise the river flow through the Headworks.

a. LEFT MARGINAL BUND (LMB)

The L.M.B has a length of 89,585 feet with a design width of 25 ft with river side slope as 2:1 and country side slope as 3:1. The designing of flood bund is based on 1988 flood. It has a free board of 6 ft. Left Marginal Bund has been provided with a ring bund starting from Bund RD:13+500 to RD:14+500. A Mole Head Spur at RD:15+000, X-Spur at RD:16+900 & RD:31+000 and J-Head Spurs at RD:20+800 & RD:38+000 have also been provided on the L.M.B. Four No. solid stone spurs having length 235 ft have also been provided.

b. RIGHT MARGINAL BUND (RMB)

The Right Marginal Bund has 115,000 feet with a design width of 25 ft with river side slope as 3:1 and country side slope as 3:1. The designing of flood bund is based on 1988 flood. It has a free board of 6 ft. Right Marginal Bund has been provided with J-

Head Spur at RD:99+500 and X-Spur at RD:108+500. The Right Marginal Bund has also been provided with wetting channel from RD: 0+000 to RD:11+000.

5. D/S PROTECTION BUNDS.

The Left and Right embankments of old Sidhnai weir were converted into Left and Right Protection Bunds of Sidhnai Headworks. The total length of Left and Right downstream protection bunds is 31000 ft.

6. U/S GUIDE BANK.

Sidhnai Barrage has been provided with Guide Bank upstream right side. The Guide Bank is totally covered due to masking on Right side.

7. SPILL CHANNEL.

Spill Channel has been constructed to reduce the flood thrust on old Sidhnai weir in 1959 with a design capacity of 30,000 Cusecs but excavated for 20,000 Cs. After the construction of new Sidhnai Headworks, only head regulator was renovated for a capacity of 45000 Cs as Indus Basin Scheme and the rest of the channel is yet to be renovated. Therefore, after the construction of Sidhnai Headworks, spill channel never received its design share even in the extreme flood conditions. The maximum flood discharge ever flowed in Spill Channel was 21,968 Cusecs in 1988. The spill channel needs a comprehensive renovation and rehabilitation. The total length of spill channel is 69602 ft. The importance of spill channel has increased a lot after the construction of Motorway. Although National Highway Authority has submitted an undertaking for safe passage of water from flood opening provided by them yet irrigation authorities have great concern on it.

8. BREACHING SECTION.

A breaching section was approved between RD:15-16 R.M.B. A critical gauge has been provided at RD:10+000 Left Marginal Bund to watch the thrust of the flood. On achieving the flood level as 478.00 at this critical gauge and while the river is still in raising position, the breaching section at RD:16+000 Right Marginal Bund is activated. It has been estimated that a discharge of about 45,000 Cs will pass through breaching section, if operated. This breaching section was operated during 1973, 1976 and 1988 to pass the excessive discharge. Location plan of breaching section is attached.

1.3 ADMINISTRATIVE SETUP.

Sidhnai Headworks Division, Sidhnai has three Sub Divisions located at Sidhnai Headworks, Shorkot Cantt: and Kacha Khuh. The Administrative Setup of Sidhnai Headworks Division, Sidhnai is as under: -

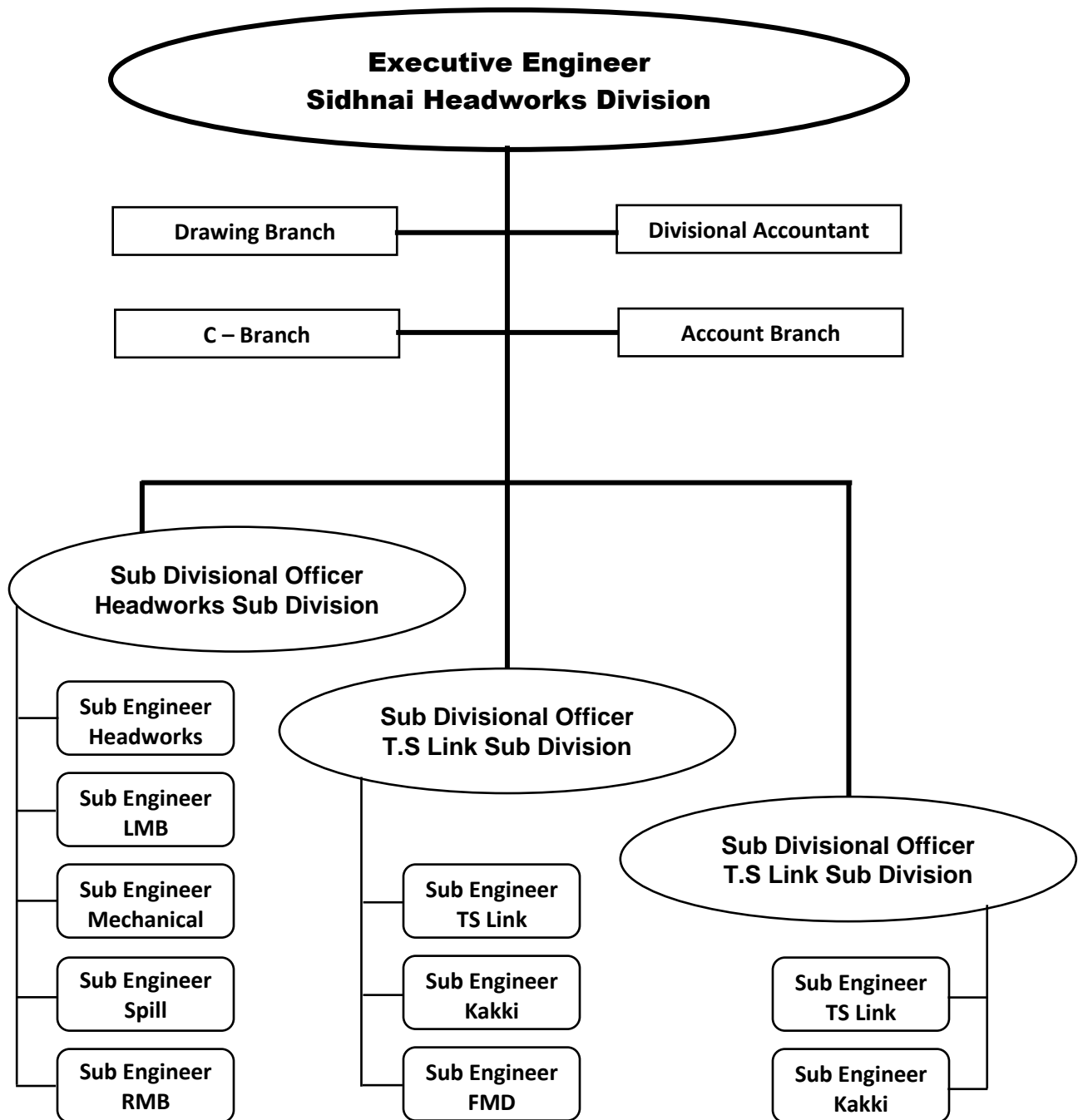

Chapter - 2

FLOOD PROTECTION AND RIVER TRAINING WORKS

2.1

A- DESIGN PARAMETERS OF RIVER TRAINING WORKS.

Sr. No.	Name of bunds/spurs	Length in feet	Top width	Side slope		Free board
1	Left Marginal bund.	89585	25'.0	3:1	2:1	6'.0 above HFL 1988
2	Right Marginal bund.	115000	25'.0	3:1	3:1	6'.0 above HFL 1988
3	Wetting channel along Right Marginal bund.	11000	6'.0	3:1	2:1	3'.0 above HFL 1988
4	X-spur left Marginal bunds RD:-16900 RD:-31000	840	15'.0	3:1	3:1	6'.0 above HFL 1988
		900	15'.0	3:1	3:1	6'.0 above HFL 1988
5	J-Head spur RD:38000 LMB	6800	25'.0	3:1	3:1	6'.0 above HFL 1988
6	J-Head spur RD:20800 LMB	5200	25'.0	3:1	3:1	6'.0 above HFL 1988
7	Mole Head spur RD:15000 LMB	1465	20'.0	3:1	3:1	3'.0 above HFL 1988
8	J-Head spur RD:99500 RMB	7200	25'.0	2:1	2:1	6'.0 above HFL 1988
9	X-spur RD:108500 RMB	500	20'.0	3:1	3:1	6'.0 above HFL 1988
10	4 No solid stone spur along LMB	235x4=940	5'.0	5:1	5:1	-
11	Left D/S Protection Bund	30000	25'.0	3:1	2:1	5'.0 above HFL 1988
12	Right D/S Protection Bund	30000	25'.0	3:1	2:1	5'.0 above HFL 1988

Total length of flood bunds = 60 miles.

B- DESIGN PARAMETERS BARRAGE AND ITS ALLIED STRUCTURE.

1. Designed flood capacity of Barrage	1,50,000 Cs
2. Max: capacity of structure	1,87,105 Cs
3. Max: discharge observed before construction of the Barrage	1,95,000 Cs
4. Max: discharge observed after construction of Barrage	3,30,210 Cs
5. Unit Discharge for Design of Apron	252.8 Cs/ Ft
6. Loseness Factor	24.8 %
7. Maximum Head Across	30 Ft
8. Length of Divide Wall	230 Ft
9. Width of Divide Wall	08 Ft
10. Length of Impervious Floor U/S	30 Ft
11. Length of Impervious Floor D/S	105.67 Ft
12. Design Water way 15 x 40	600.00 Ft
i). Water Way Main Weir 11 x 40	440.00 Ft
ii). Water Way Undersluice 2 X 40	80.00 Ft
iii). Water Way Silt Excluder 2 X 40	80.00 Ft
13. Existingl Water Way (Due to Masking)	600-220=380 Ft
14. No of Pier	14
15. Width of Pier	08 Ft
16. Length of Bridge B/W Abutment	712 Ft
17. No of Gates on Headworkts	15 Nos
18. Type of Gate	Stoner Type

19. Lift of Gate	Vertical Lift
20. Factor of safety against sliding:	1.40
21. Lacey factor for apron U/S:	1.25
22. Lacey factor for apron D/S:	1.75

Reduce Level of

22. Crest of main weir	+454.00 Ft
23. Crest of under sluices (Pocket)	+449.50 Ft
24. Crest of Head regulator of Sidhnai Canal	+458.00 Ft
25. Crest of Head Regulator of Sidhnai Mailsi Link	+458.00 Ft
26. Floor of U/S Main weir	+446.00 Ft
27. Floor of D/S Main weir	+437.50 Ft
28. Top of Bridge service road	+484.00 Ft
29. Top R.L of Divide Wall:	+472.00 Ft
30. Top R.L of Splay Wall D/S	+477.00 Ft
31. High flood level upstream (1,50,000 Cs)	+476.30 Ft
32. High flood level downstream (1,50,000 Cs with Eroded Bed)	+470.00 Ft
33. F.S.L Koranga Aqueduct at Barrage Left Abutment	+477.25 Ft
34. F.S.L Koranga Aqueduct at Barrage Right Abutment	+476.30 Ft
35. Normal pond level	+467.00 Ft
36. Max (Emergency): pond level	+468.00 Ft
37. Top of gates level (Barrage)	+469.00 Ft

General

38. Width of crest	5.00ft
39. D/S Left protection Bund	30000.00ft
40. D/S Right protection Bund	30000.00ft
41. Height of Barrage Gate	15.0 ft
42. Height of Sidhnai Feeder Gate	11.0 ft
43. Height of S.M Link Canal Gate	11.0 ft
44. Time taken to raise One Gate.	
Manually	= One ft in One Hour.
Electrically	= Full Gate One Hour.
44. Height of super structure	10.00 ft
45. Width of Head way	24.00 ft
46. Width of Foot Path	4.50 ft
47. Total width of Head regulator of Sidhnai Feeder	118.00 ft
48. Total width of Head regulator of Sidhnai Mailsi Link	303.00 ft
49. Width of crest of Sidhnai Feeder	5.00 ft
50. Width of crest of Sidhnai Mailsi Link	5.00 ft

2.2 LOCATION MAP

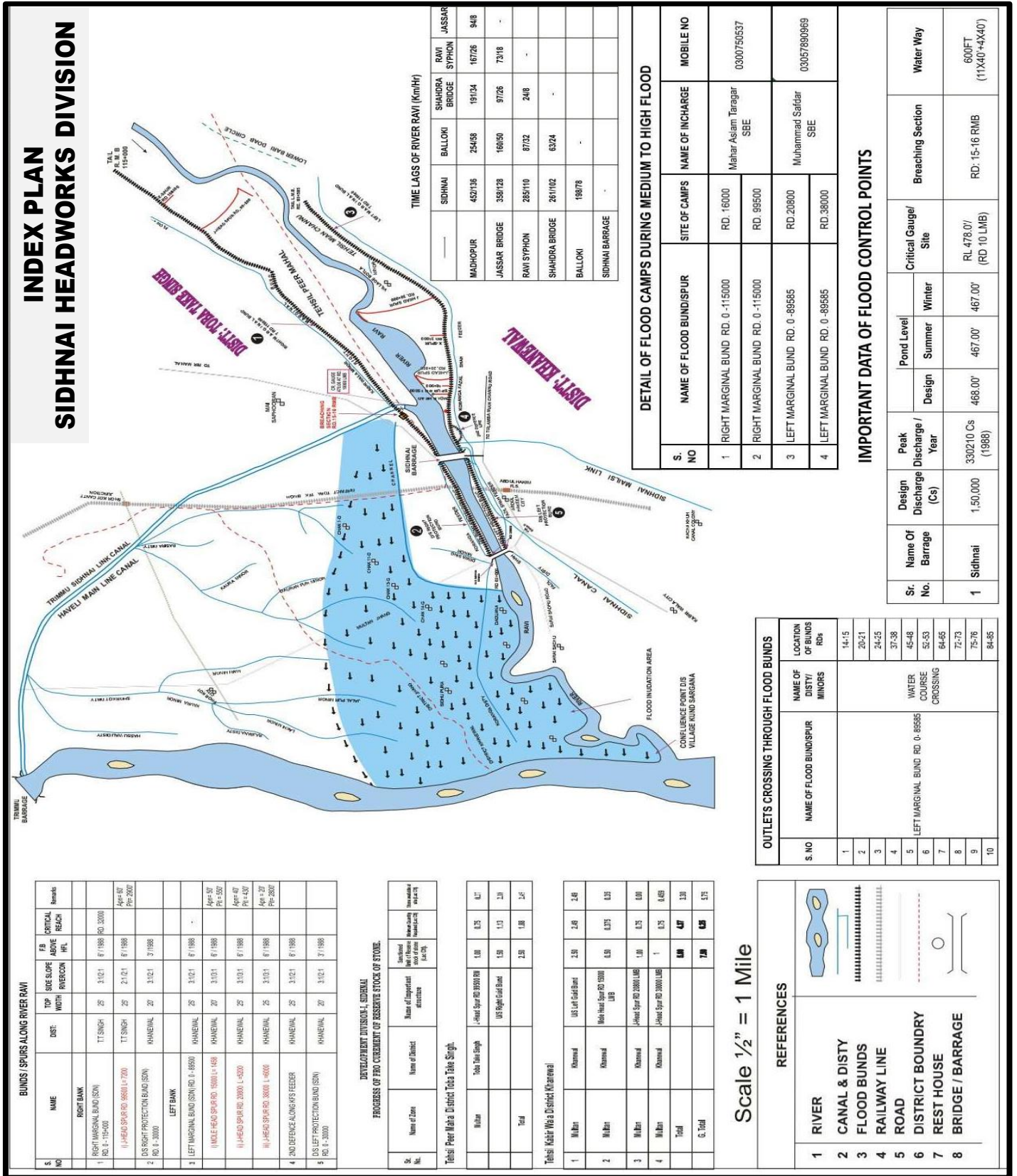

BUNDS / SPURS ALONG RIVER RAVI

S. NO	NAME	DEE	TOP WIDTH	SIZE SLOPE	F9 ABOVE RECON	CRITICAL REACH	Remarks
RIGHT BANK							
RIGHT MARGINAL BUND (SN)							
1	RD. 1-115000	TT SINGH	25	3:1/21	6/7/1989	RD. 3000	Apr 87 P=500
LEFT BANK							
LEFT MARGINAL BUND (SN) RD. 0-89585							
3	KHANEVAL	25	3:1/21	6/7/1989			Apr 87 P=500
RIGHT MARGINAL BUND (SN) RD. 0-115000							
1	TT SINGH	25	3:1/21	6/7/1989			Apr 87 P=500
RIGHT PROTECTION BUND (SN) RD. 0-3000							
2	KHANEVAL	20	3:1/21	3/7/1989			Apr 12/7 P=200
LEFT PROTECTION BUND (SN) RD. 0-3000							
4	KHANEVAL	25	3:1/21	6/7/1989			Apr 12/7 P=200
2ND DEFENCE ALONG R/S FEEDER							
4	KHANEVAL	25	3:1/21	6/7/1989			
3RD LEFT PROTECTION BUND (SN) RD. 0-3000							
5	KHANEVAL	20	3:1/21	3/7/1989			

DEVELOPMENT DIVISION-1, SIDHNAI PROGRESS OF FPO CURRENT OF RESERVE STOCK OF STONE.

Sr. No.	Name of Zone	Name of District	Name of Transport contractor	Standard Unit (Cubic Yards)	Remaining Stock (Cubic Yards)	Remarks
Tehsil: Peer Maba District: Toba Tek Singh.						
	Multan	Toba Tek Singh	Joint Spur RD 39000 RD	1.00	0.75	0.25
			US Right Road Zone	1.50	1.13	0.37
	Total			2.50	1.88	0.62
Tehsil: Kabir Wala District: Khanewal						
1	Multan	Khanewal	US Left Road Zone	2.50	2.48	0.02
2	Multan	Khanewal	Joint Spur RD 15000 LRB	0.60	0.275	0.325
3	Multan	Khanewal	Joint Spur RD 28000 LRB	1.00	0.75	0.25
4	Multan	Khanewal	Joint Spur RD 30000 LRB	1	0.75	0.25
	Total			5.00	4.275	0.725
	G. Total			7.50	6.155	1.345

DETAIL OF FLOOD CAMPS DURING MEDIUM TO HIGH FLOOD

S. NO	NAME OF FLOOD BUND/SPUR	SITE OF CAMPS	NAME OF INCHARGE	MOBILE NO
1	RIGHT MARGINAL BUND RD. 0-115000	RD. 16000	Mahar Aslam Taragar SBE	0300750537
2	RIGHT MARGINAL BUND RD. 0-115000	RD. 99500		
3	LEFT MARGINAL BUND RD. 0-89585	RD. 20800	Muhammad Saldar SBE	03057890969
4	LEFT MARGINAL BUND RD. 0-89585	RD. 38000		

IMPORTANT DATA OF FLOOD CONTROL POINTS

Sr. No.	Name Of Barrage	Design Discharge (Cs)	Peak Discharge / Year	Pond Level		Critical Gauge/ Site	Breaching Section	Water Way
				Design	Winter			
1	Sidhnai	1,50,000	330210 Cs (1988)	468.00'	467.00'	RL-478.07 (RD 10 LMB)	RD. 15-16 RMB	600FT (11X40+4X40)

OUTLETS CROSSING THROUGH FLOOD BUNDS

S. NO	NAME OF FLOOD BUND/SPUR	NAME OF DISTY/ MINORS	LOCATION OF BUNDS/Rd
1			14-15
2			20-21
3			24-25
4			37-38
5	LEFT MARGINAL BUND RD. 0-89585	WATER COURSE CROSSING	45-48
6			52-53
7			64-65
8			72-73
9			75-76
10			84-85

Scale 1/2" = 1 Mile

REFERENCES

LOCATION MAP OF FLOOD BUNDS / ALIED STURCTURES

Satellite Image of Sidhnai Headworks and its Allied Component

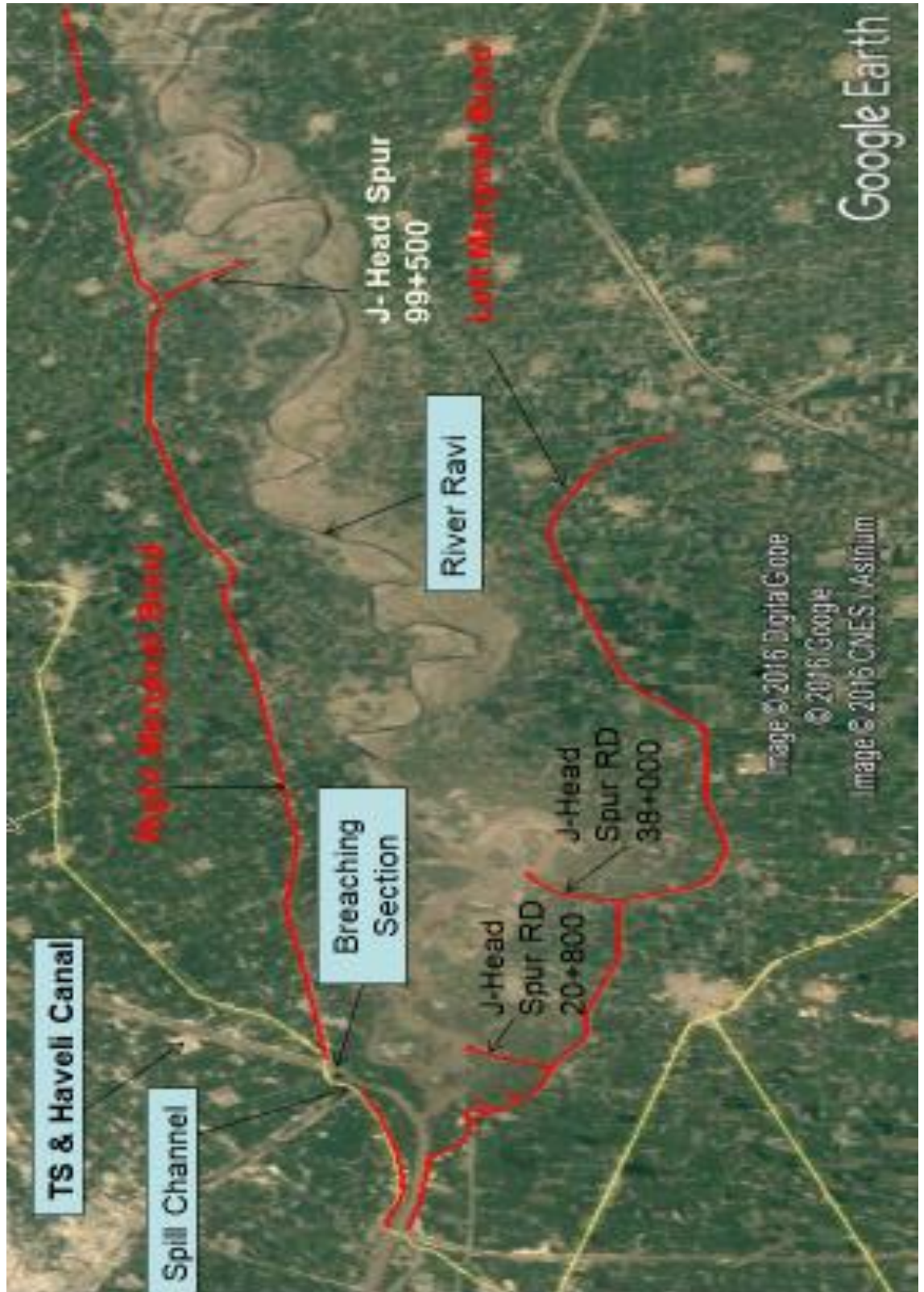

Chapter - 3

BRIEF HISTORY OF PAST FLOOD EVENTS

The highest flood passed on 2-10-1988 in the history of Sidhnai Barrage at River Ravi. The total discharge U/S Barrage was 3,30,210 Cs out of which 2,55,012 Cs passed through weir of Barrage, 45,000 Cs through the Breaching Section and 21,968 Cs was passed through the Spill Channel. The H.F Level U/S of the Barrage recorded at Principle Gauge (LMB RD 10+000) was 478.20 while the HFL U/S of Sidhnai Barrage was 477.88 and D/S Gauge was 477.60. However, despite passing 2,55,012 Cs against 1,50,000 Cs design capacity, the structure of the Barrage remained safe. The flood also seriously affected the area on the right side upstream of Sidhnai Barrage particularly in Pir Mehal area. The right protection embankment of newly constructed Chichawatni Bridge had to be cut to provide relief to the bridge. The flood water from these cuts inundated the area on both sides. The downstream structure wing wall was raised by 4.00 ft after that highest flood for providing safe freeboard.

After the exceptionally high flood of 1988, very high floods passed through the barrage in 1995 and 1996 having discharge of 2,12,340 Cs and 1,95,362 Cs respectively. During these floods, the J-Head spur at RD: 38+000 LMB was under the direct hit, which was saved through hectic flood fighting.

Breaching section was operated during the year 1973, 1976, & 1988.

R.M.B was breached during the year 1988 at RD: 40-41.

(Lac Cs.)

BREACHING HISTORY					
Year	Weir	Breach	Spill	Canals	Total
18.08.1973	1.80	0.15	0.15	0.00	2.10
15.08.1976	1.93	0.41	0.09	0.05	2.49
02.10.1988	2.55	0.45	0.22	0.08	3.30

Chapter – 4

Design Data, Historic peak flood data and previous five years flood data of Head Works / Barrages and or other control points

4.1 FLOOD LIMITS (DISCHARGE IN Lacs Cusec)

River	Sites	Low	Medium	High	Very high	Exceptionally high
Jhelum	Mangla	0.75	1.10	1.50	2.25	3.00
	Rasul	0.75	1.10	1.50	2.25	3.00
Chenab	Marala	1.00	1.50	2.00	4.00	6.00
	Khanki	1.00	1.50	2.00	4.00	6.00
	Qadirabad	1.00	1.50	2.00	4.00	6.00
	Trimmu	1.50	2.00	3.00	4.50	6.00
	Punjnad	1.50	2.00	3.00	4.50	6.00
Ravi	Jassar	0.50	0.75	1.00	1.50	2.00
	Shahdara	0.40	0.65	0.90	1.35	1.80
	Balloki	0.40	0.65	0.90	1.35	1.80
	Sidhnai	0.30	0.45	0.60	0.90	1.20
Sutlej	Sulemanki	0.50	0.80	1.20	1.75	2.25
	Islam	0.50	0.80	1.20	1.75	2.25

4.2 TIME LAG STATEMENT OF RAVI RIVER

Sr. No.	Site	Distance in KM	Time Lag in Hour
Above 60000 Cs Discharge.			
1	Jassar to Shahdara	97	26
2	Shahdara to Balloki	63	24
3	Balloki to Sidhnai Barrage	198	78
30000 Cs to 60000 Cs Discharge			
1	Balloki to Sidhnai Barrage	198	50-60

4.3 HIGHEST FLOODS

Sr. No.	YEAR	DISCHARGE (Cusec)	GAUGE (Ft)
1	1973	210339 Cs	475.70 Ft
2	1976	249848 Cs	477.10 Ft
3	1988	330210 Cs	478.20 Ft

4.4

PEAK DISCHARGE

Date	Peak discharge passed D/S Sidhnai H/W	Withdrawal through canals	Disch: passed through breaching section	Disch: passed through Spill Channel	Total discharge U/S Sidhnai H/W	H.F.L U/S	H.F.L D/S
18.08.1973	180650	-	15600	14089	210339	475.70	474.00
15.08.1976	193613	5500	41000	9753	249848	477.10	474.90
02.10.1988	255012	8200	45000	21968	330210	477.88	477.60
08.08.1989	64857	4700	-	-	69557	467.00	463.80
14.09.1990	50237	15400	-	-	56637	467.00	462.00
14.08.1991	30152	15700	-	-	45852	467.50	458.40
16.09.1992	93919	1600	-	-	95510	469.20	466.20
19.07.1993	113874	6400	-	-	120274	469.20	468.50
29.08.1994	91521	14800	-	-	106321	476.00	465.80
12.09.1995	212340	-	-	-	212340	476.10	475.50
30.08.1996	195362	-	-	-	195362	476.00	475.00
03.09.1997	133237	-	-	-	133237	473.50	470.80
27.09.1998	55012	4200	-	-	59212	467.00	462.00
24.09.1999	22129	15700	-	-	37829	467.00	460.00
02.08.2000	37236	13900	-	-	51136	467.00	459.70
07.08.2001	30585	-	-	-	30585	467.00	459.00
18.08.2002	16086	14908	-	-	30994	467.00	459.85
09.08.2003	25486	15200	-	-	40686	467.00	458.60
23.08.2004	12773	14900	-	-	27673	467.00	456.60
11.08.2005	13238	15200	-	-	28438	467.00	457.00
02.08.2006	10696	14900	-	-	25596	467.00	456.80
20.08.2007	14405	15275	-	-	29680	467.00	457.30
24.08.2008	38696	14862	-	-	53558	467.00	459.90
02.08.2009	22714	7852	-	-	30566	467.00	458.60
05.08.2010	30206	15344	-	-	45550	467.00	459.85
02.09.2011	23925	6100	-	-	30025	467.00	459.90
14.09.2012	28627	4000	-	-	32627	467.00	460.00
23.08.2013	73504	10600	-	-	87804	467.00	465.40
12.09.2014	71112	14600	-	-	85712	467.00	465.0
14.09.2015	28636	10800	-	-	39436	467.00	460.00
01.08.2016	12325	13850	-	-	26175	467.00	456.00
08.08.2017	16667	15300	-	-	31967	467.00	458.00
30.09.2018	8857	15300	-	-	24157	467.00	456.00
05.09.2019	15384	14900	-	-	30284	467.00	458.10
01.09.2020	28214	4100	-	-	32314	467.00	459.65
18.09.2021	16397	17250	-	-	33647	467.00	458.30
29.07.2022	22843	1550	-	-	24393	467.00	459.50

Chapter – 5

FLOOD FIGHTING STRATEGY

1. LOW FLOOD

When River Ravi at Sidhnai Barrage reaches above 30,000 Cs, it is in low flood. At this stage flood water remains within the lips of the River. It does not touch any flood embankment. However, one No. Beldar per mile per shift of 12-hours is engaged on L.M.B and R.M.B and other X-spurs for upkeeping of these bunds.

2. MEDIUM FLOOD

Beyond 45,000 Cs and upto 60,000 Cs, River is in medium flood. At this stage, water starts touching the flood embankment. Strength of the Beldars is doubled to meet with any emergency. An additional Sub Engineer is deputed on L.M.B and R.M.B to assist the Sub Engineer L.M.B and R.M.B sections. Flood material is placed on various huts along R.M.B and L.M.B and night watching by the Sub Divisional Officer, Sidhnai H/Works Sub Division and Executive Engineer, Sidhnai H/Works Division, is carried out.

3. HIGH FLOOD

When discharge U/S increases from 60,000 Cs, the flood water is accumulated along R.M.B and L.M.B. Additional Sub Divisional Officer is deputed to assist Sub Divisional Officer, Sidhnai H/Works Sub Division for day and night watching. Beldars work in 3-shifts, each of 8-hours. Additional Sub Engineer from T.S Link Sub Division and Kacha Khuh Sub Division will work on L.M.B and R.M.B. Special night watching is carried out on J-Head spurs RD:20+800, 38+000 L.M.B and 99+500 R.M.B. Executive Engineer, Northern Tubewell Division (NTD) Multan is also deputed at this stage to help and assist Executive Engineer, Sidhnai Headworks Division, Sidhnai.

4. VERY HIGH FLOOD.

When discharge increases beyond 90,000 Cs, special day and night watching is carried out and all the officers move round the clock. Special attention is given for the protection of main Barrage, structure and gauges are observed after every one

hour. The staff present on breaching section at RD:16 R.M.B is highly alerted and keeping in view the rising condition of River Ravi D/S Balloki, presence of explosive in the liners is ensured.

5. EXCEPTIONALLY HIGH FLOOD

At this stage River Ravi is in rising condition and flows with more than 120,000 Cs whereas the design capacity of the Barrage is 150,000 Cs. All the staff is alerted. Superintending Engineer, Trimmu Canal Circle, Trimmu resides at the Barrage and critical gauge at RD:10+000 L.M.B is continuously watched. As soon as the critical gauge reaches at the level of 478.00 ft. and is further rising, operation of the breaching section is carried out by the Pak Army, 176 Bridge Battalion, Abdul Hakim Cantt: and all the people / local inhabitants are informed well before time to vacate their dwellings. The spill channel is operated, before operating the breaching section, if the river is likely to fall when the critical gauge is going to touch the limit of 478.00.

Chapter – 6

FLOOD DAMAGE RESTORATION WORKS AND OTHER REPAIR WORKS CARRIED OUT

No flood damages occurred during flood season 2022. Hence, no flood restoration / repair work carried out.

Chapter – 7

Flood Fighting Watching Arrangement

7.1 Pre-Flood Arrangement.

All the bunds are being inspected by a Committee constituted by the Secretary to Government of the Punjab, Irrigation Department in May every year. Inspection of all bunds and spurs by the Team of Military personals will be carried out before the flood season 2023 to ensure that the bunds are safe against the coming flood season.

Camps will be established on all vulnerable sites to monitor the situation during flood season. Cell phones, wireless sets will be provided and generator will be installed at important / vulnerable reaches. The flood watching material will be procured and will be shifted to the camp sites.

Keeping in view the possibility of receiving floods, precautionary measures will be taken from 1st July to 15th October. Watching establishment will be employed for the flood season as per limits of flood already fixed for various magnitude of Discharge in River Ravi.

STRUCTURE WISE RESERVE STOCK OF STONE

S.#	Name of Structure	Sanctioned Quantity (Lac Cft)	Available Quantity (Lac Cft)	Balance quantity (Lac Cft)	Remarks
1	U/S Guide Bund.	2.50	2.49	-	The available quantity is more than minimum requirement.
2.	D/S Guide Bund.	1.50	2.19	+ 0.69	
3.	J-Head Spur RD: 99500 RMB.	1.00	0.55	0.45	
4.	Mole Head Spur RD: 15000 LMB.	0.50	0.35	0.15	
5.	J-Head Spur RD: 20800 LMB.	1.00	0.86	0.14	
6.	J-Head Spur RD: 38000 LMB.	1.00	0.46	0.54	
	Total	7.50	6.90	0.60	

7.2 WATCHING ESTABLISHMENT

Flood watching establishment will be employed as per limit of floods already fixed for various Magnitude of discharges in the river from 15-6-2023 to 15-10-2023 as below: -

Sr. No.	Site Descriptoon	Flood Limits							
		Low		Medium		High		Very High	
		Men	Shift	Men	Shift	Men	Shift	Men	Shift
1.	Right Marginal Bund	No extra labour is required.		273	3 Shifts	273	3 Shifts	273	3 Shifts
2.	Left Marginal Bund	No extra labour is required.		193	3 Shifts	193	3 Shifts	193	3 Shifts

A	Right Marginal Bund RD:0+115000 J-Head Spur RD:99500 RMB = 7200'		
	Total Length = 115000 + 7200 = 122200' 122200 / 5000 = Say 25 Miles		
	Watchman Required	(3 No. per mile for three shift) (25x3x3)	= 225 No.
	Mate required	1 No. per 8 Beldars(225/8)	= 28 No.
	Gauge Reader required (for 02 No. Gauge Sites)	One No. for per shift(2x3)	= 06 No.
	Dak Runner required (for 01 No. Camp Site)	One No per shift	= 02 No.
	Chowkidars required	One No. per site for day & one for night (2x6)	= 12 No.
	Total Strength Deployed		= 273 No.
B	Left Marginal Bund RD:0+89585		
	Total Length = 89585' 89585 / 5000 = Say 18 Miles		
	Watchman Required	(3 No. per mile for three shift) (18x3x3)	= 162 No.
	Mate required	1 No. per 8 Beldars (162/8)	= 20 No.
	Gauge Reader required (for 01 No. Gauge Sites)	One No. for per shift (1x3)	= 03 No.
	Dak Runner required (for 01 No. Camp Site)	One No per shift	= 02 No.
	Chowkidars required	One No. per site for day & one for night (1x6)	= 06 No.
	Total Strength Deployed		= 193 No.

7.3 ARRANGEMENT AT SENSITIVE SITES

- i) The normal strength for watching at sensitive sites along flood protection and River training works will be doubled during high flood / exceptionally high flood.
- ii) The establishment can be increased after consultation with Executive Engineer, Sidhnai Headworks Division, Sidhnai / Superintending Engineer, Trimmu Canal Circle, Trimmu in emergency & in accordance with site requirements. The same establishment will be responsible for maintenance of flood bunds and Spurs Shank etc. during 2022. It will arrange minor repairs to bund top, side slopes, removal of Sarkanda on pitched part of spurs. Establishment will also be responsible for filling gharas / rain cuts etc as occurred due to rains during the monsoon season.

7.4 Watching Material

ENGINEERING / EMERGENCY STORES WILL BE STOCKED AT EACH CAMP AS UNDER.

S.#	Item	Unit	Total reserved Qty	Available Qty	Balance Qty	Remarks
1	Kassies with handles	Nos	70	55	15	Balance Flood Fighting Material will be purchased before flood 2023 in case of emergency.
2	Baskets	Nos	185	185	-	
3	Gunny Bag	Nos	2300	1800	500	
4	Torches three cells	Nos	20	20	-	
5	Lanterns	Nos	52	52	-	
6	Wick for lanterns	Nos	5	5	-	
7	Sutli	KG	18	18	-	
8	Axes	Nos	30	10	20	
9	Killas	Nos	150	150	-	
10	Wodden Mallats	Nos	10	10	-	
11	Partroman Lamps	Nos	4	4	-	
12	Mantel for lamps	Dozen	3	3	-	
13	Needles	Dozen	1	1	-	
14	Spirit	Nos	1	1	-	
15	Kerosene oil	Ltr	146	-	146	
16	Stone	Lac Cft	7.50	6.90	0.60	
17	Hydraulic Staring Boat	Nos	1	1	-	
18	Chimney for patro max lamp	Nos	8	8	-	
19	Shouldari	Nos	3	2	1	
20	Handles for Kassies (Extra)	Nos	150	150	-	
21	G.I. Buckets	Nos	25	25	-	
22	Swiss Cottage Tents	Nos	3	3	-	
23	Bamboos	Nos	4	4	-	
24	Munj Trangers	Nos	188	188	-	
25	Iron Charpies	Nos	13	9	4	
26	Steel Chairs	Nos	6	-	6	
27	Table	Nos	4	1	3	
28	Crockery Set	Nos	2	2	2	
29	Generator	Nos	3	3	-	
30	Wire/ cable 3/29	Rolls	6	-	6	
31	500 Volt Bulbs	Nos	16	-	16	
32	Plastic Bags (1.25 – 1.5) Capacity	Nos	4440	1140	3300	
33	Water Set	Nos	5	2	3	
34	Petrol for generator	Ltr	900	-	900	
35	Tractor with Trolley	Nos	1	1	-	
36	Sand Bag Filling Machine	Nos	2	2	-	
37	Diesel for Tractor	Ltr	2100	-	2100	
38	Petrol for Boat	Ltr	1000	-	1000	

7.5 Sounding and Probing Arrangement

In case of any situation on flood protection and River training works, sounding and probing arrangement will be made.

7.6 Lighting Arrangement

Details given in the list of watching material at Sr.No 7.4 above.

7.7 Ration Arrangement

In case of high flood in Ravi River a separate evacuation plan will be prepared by the concerned District Administration and Food Department will mobilize their sources for supplying food for Human and cattle population.

7.8 P.O.L arrangement for Vehicle

P.O.L facilities / arrangement will be made by the Irrigation Department as well as Civil Administration.

7.9 Transportation

Transportation facilities will be provided by the Civil Authorities

7.10 Law and order

Law and order situation will be tackled by the Civil Administration with the help of Police Department.

7.11 Medical arrangement for Labour

Health Department will be responsible for mobilizing their sources for carrying out necessary operation for providing medical facilities to the labour.

7.12 Liaison with other Department.

The close liaison will be made in case of flood with the administrative department as well as other Department of the concerned Districts.

7.13 Role of the Army

176-Bridge Batalian Abdul Hakim / 2 Corp Engineering Multan will perform activities to fight flood emergency During Flood 2023.

7.14 Duties of Telephone attendant.

Duty of telephone attendant has been made round the clock.

S.No	Name of official	Period	Time	
			From	To
1	Muhammad Saleem	15-06-2023 to 15-10-2023	00.00	08.00
2	Arslan Rafique		08.00	16.00
3	Farukh Eijaz		16.00	24.00

7.15 Wireless Arrangements

Wireless system / arrangement will be made for the vehicles under use of Officers of Sidhnai Headworks Division, Sidhnai during the period of 15 June 2023 to 10 October, 2023.

Chapter – 8 status of Encroachments

ORDINARY ENCROACHMENT.

Total No of Encroachments	Removed	Balance	Action to be taken
678 No. (44.58 Acres)	7 No. (0.20 Acres)	671 No. (44.38 Acres)	The list of encroachments have been sent to concerned civil administration for launching combined operation for its removal.

CRITICAL ENCROACHMENT.

Total No of Encroachments	Removed	Balance	Action to be taken
NIL			

LIST OF ENCROACHMENT ON RIGHT MARGINAL BUND IN RMB SECTION.

S.#	Name & Father Name of Encroacher	Mauza	Police Station	Tehsil	Location		Type of Encroachment		Type Of Construction	Area	
					RD:	Side	House	Shops			
1	M Hussain S/O Khuda Baksh	Mai Saphoran	Aruti	Pir Mahal	16-17	L	-	3 No Shop	Pacca	3	Marla
2	Kareem Gujjar S/O M Nazir	Mai Saphoran	Aruti	Pir Mahal	16-17	L	-	3 No Shop	Pacca	3	Marla
3	Ramzan Dab S/O M Fazil	Mai Saphoran	Aruti	Pir Mahal	16-17	L	-	2 No Shop	Pacca	2	Marla
4	Ahmad Yar Dab S/O Allah Baksh	Mai Saphoran	Aruti	Pir Mahal	16-17	L	-	3 No Shop	Pacca	3	Marla
5	SH Shokat S/O Manzoor Hussain	Mai Saphoran	Aruti	Pir Mahal	16-17	L	-	5 No Shop	Pacca	5	Marla
6	Noor Ahmad S/O Sheer Khan Dangra	Mai Saphoran	Aruti	Pir Mahal	16-17	L	-	1 No Shop	Pacca	2	Marla
7	Ramzan Dab S/O M Fazil	Mai Saphoran	Aruti	Pir Mahal	16-17	L	-	1 No Shop	Pacca	1	Marla
8	Abdul Manan S/O Saifur Rehman	Mai Saphoran	Aruti	Pir Mahal	17-18	L	-	4 No Shop	Pacca	4	Marla
9	Kareem Gujjar S/O M Nazir	Mai Saphoran	Aruti	Pir Mahal	17-18	L	-	4 No Shop	Pacca	4	Marla
10	M Hussain S/O Khuda bBaksh	Mai Saphoran	Aruti	Pir Mahal	17-18	L	-	3 No Shop	Pacca	3	Marla
11	M Shameer S/O Pathana	Mai Saphoran	Aruti	Pir Mahal	17-18	L	-	1 No Shop	Pacca	1	Marla
12	M Ramzan S/O Mian Pathana	Mai Saphoran	Aruti	Pir Mahal	17-18	L	-	1 No Shop	Pacca	1	Marla
13	Zulfiqar Ali S/O Mian Pathana	Mai Saphoran	Aruti	Pir Mahal	17-18	L	-	2 No Shop	Pacca	2	Marla
14	Zahoor Ahmad S/O Sheer Muhammad Dangra	Mai Saphoran	Aruti	Pir Mahal	17-18	L	-	1 No Shop	Pacca	2	Marla
15	Manzoor Hussain S/O Sheer Muhammad Dangra	Mai Saphoran	Aruti	Pir Mahal	17-18	L	1 No Room		Pacca	5	Marla

S.#	Name & Father Name of Encroacher	Mauza	Police Station	Tehsil	Location		Type of Encroachment		Type Of Construction	Area	
					RD:	Side	House	Shops			
16	Jafar Hussain S/O Sheer Muhammad Dangra	Mai Saphoran	Aruti	Pir Mahal	17-18	L	2 No Room	-	Pacca	10	Marla
17	Muhammad Sharif S/O Allah Yar Sahu	Mai Saphoran	Aruti	Pir Mahal	17-18	L	1 No Room	1 No Shop	Pacca	10	Marla
18	Muhammad Ramzan S/O Pathana Nakiyana	Mai Saphoran	Aruti	Pir Mahal	17-18	R	2 No Room	-	Pacca	7	Marla
19	Zulfiqar S/O Pathana Nakiyana	Mai Saphoran	Aruti	Pir Mahal	17-18	R	3 No Room	-	Pacca	10	Marla
20	Ahmad Yar S/O Dost Muhammad	Mai Saphoran	Aruti	Pir Mahal	17-18	R	3 No Room	-	Pacca	5	Marla
21	Muhammad Hussain S/O Ramzan Dhobi	Mai Saphoran	Aruti	Pir Mahal	17-18	R	1 No Room	-	Pacca	2	Marla
22	Ramzan S/O Allah Bakhsh Nakiyana	Mai Saphoran	Aruti	Pir Mahal	17-18	R	2 No Room	-	Kacha	5	Marla
23	Farooq S/O Haq Nawaz	Mai Saphoran	Aruti	Pir Mahal	17-18	R	1 No Room	-	Pacca	2	Marla
24	Khuda Bukhsh S/O Mehmood Member	Mai Saphoran	Aruti	Pir Mahal	17-18	R	2 No Room	-	Kacha	2	Marla
25	Abid Hussain S/O Allah Dad Dhobi	Mai Saphoran	Aruti	Pir Mahal	17-18	R	1 No Room	-	Kacha	1	Marla
26	Masjid (Mosque)	Mai Saphoran	Aruti	Pir Mahal	17-18	R	1 No Room Haal	-	Pacca	2	Marla
27	Nwaz S/O Ali Muhammad Arain	Mai Saphoran	Aruti	Pir Mahal	17-18	R	-	1 No Shop	Pacca	1	Marla
28	Masjid (Mosque)	Mai Saphoran	Aruti	Pir Mahal	18-19.	R	1 No Room Haal	-	Pacca	15	Marla
29	Tar Ghar	Mai Saphoran	Aruti	Pir Mahal	18-19.	R	3 No Room	-	Pacca	25	Marla
30	Rab Nawaz chadhrar	Mai Saphoran	Aruti	Pir Mahal	18-19.	R	1 No Room	2 No Shop	Pacca	10	Marla
31	Bashir Ahmed Haraj	Mai Saphoran	Aruti	Pir Mahal	18-19.	R	1 No Hotal	-	Pacca	2	Marla
32	Shafi Muhammad Gujjar	Mai Saphoran	Aruti	Pir Mahal	18-19.	R	-	1 No Shop	Pacca	2	Marla
33	Abdul Razzak & Shah Muhammad Gujjar	Mai Saphoran	Aruti	Pir Mahal	18-19.	R	-	2 No Shop	Pacca	4	Marla
34	Haji Azeem Gujjar	Mai Saphoran	Aruti	Pir Mahal	18-19.	R	1 No Arath Pukhta		Pacca	5	Marla
35	Nadeem Gujjar	Mai Saphoran	Aruti	Pir Mahal	18-19.	R	-	5 No Shop	Pacca	5	Marla
36	Haji Kareem Gujjar	Mai Saphoran	Aruti	Pir Mahal	18-19.	R	-	1 No Shop	Pacca	15	Marla
37	Saleem Gujjar	Mai Saphoran	Aruti	Pir Mahal	18-19.	R	-	5 No Shop	Pacca	25	Marla
38	Musafir Khana	Mai Saphoran	Aruti	Pir Mahal	18-19.	R	1 No Room	-	Pacca	1	Marla
39	Abdul Shakoor S/O Ahmed Baksh Mahay	Muza Ram Pur	Aruti	Pir Mahal	21-22.	R	3 No Room	-	Kacha	15	Marla
40	Ghulam Shabbir mahey	Muza Ram Pur	Aruti	Pir Mahal	21-22.	R	3 No Room	-	Kacha	1	Marla
41	Sultan Ahmed S/O Allah Baksh Mallah	Muza Ram Pur	Aruti	Pir Mahal	21-22.	R	2 No Room	-	Kacha	25	Marla
42	Ali Sheer	Muza Ram Pur	Aruti	Pir Mahal	22-23.	R	3 No Room	Cattle hall	Kacha	60	Marla
43	Chiragh Dangra	Muza Ram Pur	Aruti	Pir Mahal	22-23.	R	1 No Room	-	Kacha	30	Marla
44	Sikandar Mohana	Muza Ram Pur	Aruti	Pir Mahal	23-24.	L	1 No Room	-	Kacha	1/2.	Marla
45	Khalid S/O ghulam Qadir Mohana	Muza Ram Pur	Aruti	Pir Mahal	23-24.	L	1 No Room	-	Kacha	10	Marla
46	Chiragh Dangrah	Muza Ram Pur	Aruti	Pir Mahal	24-25.	R	3 No Room	-	Kacha	30	Marla
47	Muhammad Iqbal Mango	Muza Ram Pur	Aruti	Pir Mahal	24-25.	R	3 No Room	-	Kacha	10	Marla

S.#	Name & Father Name of Encroacher	Mauza	Police Station	Tehsil	Location		Type of Encroachment		Type Of Construction	Area	
					RD:	Side	House	Shops			
48	Ramzan Mohana	Muza Ram Pur	Aruti	Pir Mahal	24-25.	R	3 No Room	-	Kacha	10	Marla
49	Muhammad Nawaz	Muza Ram Pur	Aruti	Pir Mahal	24-25.	R	3 No Room	-	Kacha	20	Marla
50	Bashir Ahmed	Muza Ram Pur	Aruti	Pir Mahal	24-25.	R	4 No Room	-	Kacha	10	Marla
51	Zahoor Ahmed S/O Riyaz Mohana	Muza Ram Pur	Aruti	Pir Mahal	25-26.	R	2 No Room	-	Kacha	30	Marla
52	Lal S/O Sada Mohana	Muza Ram Pur	Aruti	Pir Mahal	25-26.	R	5 No Room	-	Kacha	40	Marla
53	Abid S/O Haq nawaz	Muza Ram Pur	Aruti	Pir Mahal	25-26.	R	4 No Room	-	Kacha	20	Marla
54	M Zafar Kumhar	Muza Ram Pur	Aruti	Pir Mahal	25-26.	R	2 No Room		Kacha	2	Marla
55	Rab Nawaz S/O Falak Sheer Malah	Muza Ram Pur	Aruti	Pir Mahal	26-27.	L	1 No Room	-	Kacha	10	Marla
56	Alam Sheer S/O Khizar Hayat	Jungle Jarola	Aruti	Pir Mahal	29-30	L	4 No Room	-	Kacha	25	Marla
57	Muhammad Ramzan S/O Muhammad Bukhsh	Jungle Jarola	Aruti	Pir Mahal	29-30	L	2 No Room	2 No Shop	Kacha	15	Marla
58	Ashiq Ali S/O Muhammad Bukhsh	Jungle Jarola	Aruti	Pir Mahal	29-30	L	2 No Room	-	Kacha	15	Marla
59	Shoukat Ali S/O Muhammad Lal	Jungle Jarola	Aruti	Pir Mahal	29-30	L	4 No Room	-	Kacha	1	Marla
60	Manak Ali S/O Sada	Jungle Jarola	Aruti	Pir Mahal	29-30	L	2 No Room	-	Kacha	30	Marla
61	Ameer S/O Sheer	Jungle Jarola	Aruti	Pir Mahal	29-30	L	3 No Room	-	Kacha	20	Marla
62	Jafar S/O Ameer	Jungle Jarola	Aruti	Pir Mahal	29-30	L	2 No Room	-	Kacha	15	Marla
63	Javaid S/O Ameer	Jungle Jarola	Aruti	Pir Mahal	29-30	L	2 No Room	-	Kacha	10	Marla
64	Safdar Shah S/O Shahil	Jungle Jarola	Aruti	Pir Mahal	29-30	L	1 No Chaki		Kacha	1	Marla
65	Nazakat Ali S/O Haq Nawaz Mohana	Jungle Jarola	Aruti	Pir Mahal	29-30	L	2 No Room	-	Pacca	10	Marla
66	Rab Nawaz S/O Falak Sheer Malah	Jungle Jarola	Aruti	Pir Mahal	29-30	L	1 No Room	-	Kacha	1	Marla
67	M Deen	Jungle Jarola	Aruti	Pir Mahal	29-30	L	1 No Room		Kacha	2	Marla
68	Azhar S/O Anwar	Jungle Jarola	Aruti	Pir Mahal	29-30	L	2 No Room		Kacha	10	Marla
69	Muhammad Hussain S/O Shahamand	Jungle Jarola	Aruti	Pir Mahal	29-30	R	2 No Room	-	Kacha	60	Marla
70	Naeem Ahmed S/O Sulaiman Sheikh	Jungle Jarola	Aruti	Pir Mahal	29-30	R	3 No Room	-	Kacha	40	Marla
71	Muhammad Iqbal S/O Sulaiman	Jungle Jarola	Aruti	Pir Mahal	31-32.	R	4 No Room	-	Pacca	30	Marla
72	Sheikh Rasheed S/O Sulaiman	Jungle Jarola	Aruti	Pir Mahal	32-33.	R	2 No Room	-	Pacca	20	Marla
73	Muhammad Nawaz S/O Wag	772 G.B	Aruti	Pir Mahal	32-33.	L	-	1 No Shop	Pacca	2	Marla
74	Ghulam Abbas Shah	772 G.B	Aruti	Pir Mahal	32-33.	L	-	1 No Shop	Pacca	1	Marla
75	Allah Bukhsh S/O Hamid	772 G.B	Aruti	Pir Mahal	33-34	L	3 No Room	-	Kacha	2	Marla
76	Muhammad Rafique S/O Ameen Haraj	772 G.B	Aruti	Pir Mahal	34-35.	L	4 No Room	-	Kacha	60	Marla
77	Khizar Hayat S/O Muhammad Bukhsh Arrain	772 G.B	Aruti	Pir Mahal	34-35.	L	3 No Room	-	Kacha	40	Marla
78	Riaz S/O Khan Malah	772 G.B	Aruti	Pir Mahal	34-35.	L	4 No Room	-	Kacha	30	Marla
79	Mazhar S/O Khuda Bukhsh	772 G.B	Aruti	Pir Mahal	34-35.	L	5 No Room	-	Kacha	20	Marla
80	Mahi S/O Noshair Kumhar	772 G.B	Aruti	Pir Mahal	34-35.	L	3 No Room	-	Kacha	15	Marla

S.#	Name & Father Name of Encroacher	Mauza	Police Station	Tehsil	Location		Type of Encroachment		Type Of Construction	Area	
					RD:	Side	House	Shops			
81	Siddique S/O Ramzan	772 G.B	Aruti	Pir Mahal	35-36.	L	3 No Room	-	Kacha	15	Marla
82	Muhammad Waris S/O Mukhtar	772 G.B	Aruti	Pir Mahal	36-37.	L	3 No Room	-	Kacha	15	Marla
83	Muhammad Yaseen S/O Ghulam Sarwar	772 G.B	Aruti	Pir Mahal	36-37.	L	3 No Room	-	Kacha	20	Marla
84	Asim S/O Sultan	772 G.B	Aruti	Pir Mahal	36-37.	L	3 No Room	-	Kacha	20	Marla
85	Bashir S/O Khuda Bukhsh	772 G.B	Aruti	Pir Mahal	36-37.	L	3 No Room	-	Kacha	30	Marla
86	Allah Yar S/O Khuda Bukhsh	772 G.B	Aruti	Pir Mahal	36-37.	L	6 No Room	-	Kacha	3	Kanal
87	Akram S/O Mahamand	772 G.B	Aruti	Pir Mahal	37-38.	L	2 No Room	2 No Shop	Pacca	30	Marla
88	Aslam S/O Murad	772 G.B	Aruti	Pir Mahal	37-38.	L	4 No Room	-	Kacha	4	Kanal
89	Muhammad Bukhsh S/O Pehlwan	772 G.B	Aruti	Pir Mahal	38-39	L	3 No Room	-	Kacha	2	Kanal
90	Allah Yar S/O Pehlwan	772 G.B	Aruti	Pir Mahal	38-39	L	4 No Room	-	Kacha	2	Kanal
91	Maqbool S/O Mahamand	772 G.B	Aruti	Pir Mahal	38-39	L	3 No Room	-	Kacha	1	Kanal
92	Murtaza S/O Mahamand	772 G.B	Aruti	Pir Mahal	38-39	L	2 No Room	-	Kacha	1	Kanal
93	Muhammad Akhtar S/O Mahamand	772 G.B	Aruti	Pir Mahal	38-39	L	3 No Room	-	Kacha	1	Kanal
94	Javid S/O Rahim Bukhsh	772 G.B	Aruti	Pir Mahal	38-39	L	5 No Room	-	Kacha	4	Kanal
95	Allah Ditta S/O Chiragh	772 G.B	Aruti	Pir Mahal	38-39	L	3 No Room	-	Kacha	2	Kanal
96	Peer Bukhsh S/O Khan Muhammad	772 G.B	Aruti	Pir Mahal	45-46.	L	2 No Room	-	Kacha	1	Kanal
97	Muhammad Yasin S/O Warryam	772 G.B	Aruti	Pir Mahal	45-46.	L	7 No Room	-	Kacha	4	Kanal
98	Altaf S/O Riaz Kumhar	772 G.B	Aruti	Pir Mahal	45-46.	L	2 No Room	-	Kacha	10	Marla
99	Shamshad S/O Riaz Kumhar	772 G.B	Aruti	Pir Mahal	45-46.	L	5 No Room	-	Kacha	2	Kanal
100	Muhammad Ramzan Khichi	Chotra Sargana	Aruti	Pir Mahal	47-48.	L	1 No Room	-	Kacha	1	Marla
101	Muhammad Yaseen Sukhana	Chotra Sargana	Aruti	Pir Mahal	47-48.	L	6 No Room	-	Kacha	4	Kanal
102	Muhammad Khan Mohana	Chotra Sargana	Aruti	Pir Mahal	47-48.	L	2 No Room	-	Kacha	10	Marla
103	Sarfaz Khichi	Chotra Sargana	Aruti	Pir Mahal	47-48.	L	3 No Room	-	Kacha	2	Kanal
104	Muhammad Zafar S/O Ramzan Mochi	Chotra Sargana	Aruti	Pir Mahal	47-48.	L	2 No Room	-	Kacha	1	Kanal
105	Zahoor S/O Murad	Chotra Sargana	Aruti	Pir Mahal	48-49.	L	4 No Room	-	Kacha	2	Kanal
106	Akram Khan S/O Murad	Chotra Sargana	Aruti	Pir Mahal	49-50.	L	2 No Room	-	Kacha	1	Kanal
107	Fazal Elahi S/O Thiraj	Chotra Sargana	Aruti	Pir Mahal	45-46.	R	3 No Room	-	Kacha	25	Marla
108	Noor Muhammad S/O Thiraj	Chotra Sargana	Aruti	Pir Mahal	45-46.	R	2 No Room	-	Kacha	15	Marla
109	Bilal S/O Thiraj	Chotra Sargana	Aruti	Pir Mahal	45-46.	R	2 No Room	-	Kacha	15	Marla
110	Ramzan S/O Muhammad Buksh Thiraj	Chotra Sargana	Aruti	Pir Mahal	45-46.	R	2 No Room	1 No Shop	Pacca	10	Marla
111	Shakoor Thiraj	Chotra Sargana	Aruti	Pir Mahal	45-46.	R	2 No Room	-	Kacha	10	Marla
112	Bashir S/O Murad Khichi	Chotra Sargana	Aruti	Pir Mahal	46-47.	R	1 No Room	-	Kacha	10	Marla
113	Hanif S/O Chuhan	Chotra Sargana	Aruti	Pir Mahal	46-47.	R	2 No Room	-	Kacha	15	Marla

S.#	Name & Father Name of Encroacher	Mauza	Police Station	Tehsil	Location		Type of Encroachment		Type Of Construction	Area	
					RD:	Side	House	Shops			
114	Sultan S/O Azam Sherani	Chotra Sargana	Aruti	Pir Mahal	46-47.	R	3 No Room	-	Kacha	20	Marla
115	Muhammad Hayat S/O Sadiq Bhatti	Qazi Ghalib	Aruti	Pir Mahal	47-48.	L	2 No Room	-	Kacha	15	Marla
116	Sohail S/O Sheer Mallah	Qazi Ghalib	Aruti	Pir Mahal	47-48.	R	2 No Room	-	Kacha	10	Marla
117	Shoukat S/O Haq Nawaz Malah	Qazi Ghalib	Aruti	Pir Mahal	47-48.	R	2 No Room	-	Kacha	1	Kanal
118	Hayat S/O Haq Nawaz Malah	Qazi Ghalib	Aruti	Pir Mahal	47-48.	R	3 No Room	-	Kacha	1	Kanal
119	Liaqat Ali S/O Manzoor Malah	Qazi Ghalib	Aruti	Pir Mahal	47-48.	L	-	1 No Shop	Pacca	3	Marla
120	Murtaza S/O Nawaz Tajra	Qazi Ghalib	Aruti	Pir Mahal	47-48.	R	-	1 No Shop	Pacca	1	Marla
121	Fakhar S/O Bashir Malah	Qazi Ghalib	Aruti	Pir Mahal	47-48.	R	-	1 No Shop	Pacca	1	Marla
122	Azeem S/O Ghulam Sargana	Qazi Ghalib	Aruti	Pir Mahal	49-50.	R	2 No Room	-	Kacha	10	Marla
123	Sadiq S/O Ghulam Sargana	Qazi Ghalib	Aruti	Pir Mahal	49-50.	R	2 No Room	-	Kacha	10	Marla
124	Muhammad Yousuf S/O Abraham	Qazi Ghalib	Aruti	Pir Mahal	49-50.	R	2 No Room	-	Kacha	15	Marla
125	Yaqqob S/O Amin	Qazi Ghalib	Aruti	Pir Mahal	49-50.	R	1 No Room	-	Kacha	15	Marla
126	Waryam S/O Salabt	Qazi Ghalib	Aruti	Pir Mahal	49-50.	R	2 No Room	-	Kacha	15	Marla
127	Nawaz S/O Noor Muhammad Bhatti	Qazi Ghalib	Aruti	Pir Mahal	49-50.	R	2 No Room	-	Kacha	15	Marla
128	Nosheer S/O Habib	Qazi Ghalib	Aruti	Pir Mahal	49-50.	R	2 No Room	-	Kacha	15	Marla
129	Muhammad Shabbir S/O Kabir Bhatti	Qazi Ghalib	Aruti	Pir Mahal	49-50.	R	2 No Room	-	Kacha	10	Marla
130	Noor Muhammad S/O Baqir Bhatti	Qazi Ghalib	Aruti	Pir Mahal	49-50.	R	2 No Room	-	Kacha	15	Marla
131	Talib S/O Baqir Bhatti	765 G.B	Aruti	Pir Mahal	49-50.	R	2 No Room	-	Kacha	15	Marla
132	Naik S/O Baqir Bhatti	765 G.B	Aruti	Pir Mahal	49-50.	R	2 No Room	-	Kacha	10	Marla
133	Shahamand S/O Baqir Bhatti	765 G.B	Aruti	Pir Mahal	49-50.	R	2 No Room	-	Kacha	15	Marla
134	Zulifqar S/O Sargana	765 G.B	Aruti	Pir Mahal	49-50.	R	2 No Room	-	Kacha	1	Kanal
135	Jabir S/O Sargana	765 G.B	Aruti	Pir Mahal	49-50.	R	2 No Room	-	Kacha	1	Kanal
136	Umar Daraz S/O Sargana	765 G.B	Aruti	Pir Mahal	49-50.	R	2 No Room	-	Kacha	1	Kanal
137	Riaz S/O Sargana	765 G.B	Aruti	Pir Mahal	49-50.	R	2 No Room	-	Kacha	1	Kanal
138	Bashir S/O Salabt Sargana	765 G.B	Aruti	Pir Mahal	49-50.	R	2 No Room	-	Kacha	1	Kanal
139	Noor Muhammad	765 G.B	Aruti	Pir Mahal	49-50.	R	2 No Room	-	Kacha	1	Kanal
140	Falak Sheer S/O Allh Ditta	765 G.B	Aruti	Pir Mahal	49-50.	R	2 No Room	-	Kacha	15	Marla
141	Muhammad Nawaz S/O Sargana	765 G.B	Aruti	Pir Mahal	49-50.	R	2 No Room	-	Kacha	15	Marla
142	Haq Nawaz Sargana	765 G.B	Aruti	Pir Mahal	50-51.	R	2 No Room	-	Kacha	15	Marla
143	Sikandar S/O Sultan Khokhar	765 G.B	Aruti	Pir Mahal	50-51.	R	2 No Room	-	Kacha	1	Kanal
144	Manzoor S/O Allah Ditta Nai	765 G.B	Aruti	Pir Mahal	50-51.	R	2 No Room	-	Kacha	1	Kanal
145	Haq Nawaz S/O Sultan Khokhar	765 G.B	Aruti	Pir Mahal	50-51.	R	2 No Room	-	Kacha	1	Kanal
146	Shahbaz S/O Hakim Ali	Nanka Gither	Aruti	Pir Mahal	52-53.	L	2 No Room	-	Kacha	10	Marla
147	Azhar Bhatti	Nanka Gither	Aruti	Pir Mahal	52-53.	L	4 No Room	-	Kacha	1	Kanal

S.#	Name & Father Name of Encroacher	Mauza	Police Station	Tehsil	Location		Type of Encroachment		Type Of Construction	Area	
					RD:	Side	House	Shops			
148	Saleem Bhatti	Nanka Gither	Aruti	Pir Mahal	52-53.	L	2 No Room	-	Kacha	1	Kanal
149	Yasin Bhatti	Nanka Gither	Aruti	Pir Mahal	52-53.	L	3 No Room	-	Kacha	1	Kanal
150	Karim Bhatti	Nanka Gither	Aruti	Pir Mahal	52-53.	L	1 No Room	-	Kacha	1	Kanal
151	Yaqoob S/O	Nanka Gither	Aruti	Pir Mahal	52-53.	L	2 No Room	-	Kacha	1	Kanal
152	Abid S/O Yaqoob	Nanka Gither	Aruti	Pir Mahal	52-53.	L	1 No Room	-	Kacha	10	Marla
153	Parveez S/O Yaqoob	Nanka Gither	Aruti	Pir Mahal	52-53.	L	2 No Room	-	Kacha	10	Marla
154	Bashir Malang S/O Ramzan Mahigir	Nanka Gither	Aruti	Pir Mahal	52-53.	L	-	1 No Shop	Pacca	10	Marla
155	Jahangir S/O Noor Muhammad Sargana	Nanka Gither	Aruti	Pir Mahal	52-53.	R	-	1 No Shop	Pacca	1	Marla
156	Machiya S/O Allah Yar	Nanka Gither	Aruti	Pir Mahal	52-53.	R	4 No Room	-	Kacha	1	Kanal
157	Jahangir S/O Allah Yar	Nanka Gither	Aruti	Pir Mahal	52-53.	R	4 No Room	-	Kacha	1	Kanal
158	Falak Sheer	Nanka Gither	Aruti	Pir Mahal	52-53.	R	2 No Room	-	Kacha	1	Kanal
159	Hakim Ali S/O Sultan Khokhar	Nanka Gither	Aruti	Pir Mahal	52-53.	L	3 No Room	-	Kacha	1	Kanal
160	Muhammad Arif S/O Allah Ditta	Nanka Gither	Aruti	Pir Mahal	52-53.	R	2 No Room	1 No Shop	Pacca	1	Kanal
161	Amir S/O Jooba	Nanka Gither	Aruti	Pir Mahal	52-53.	R	4 No Room	-	Kacha	2	Kanal
162	Muhammad nawaz S/O	Nanka Gither	Aruti	Pir Mahal	52-53.	L	2 No Room	-	Kacha	10	Marla
163	Munna Manzoor Nai	Nanka Gither	Aruti	Pir Mahal	52-53.	L	2 No Room	-	Kacha	10	Marla
164	Ghulam Sarwar S/O Fazil Muslim Shaikh	Nanka Gither	Aruti	Pir Mahal	53-54.	R	1 No Room	-	Kacha	10	Marla
165	Allah Raha S/O Shaban	Nanka Gither	Aruti	Pir Mahal	53-54.	R	1 No Room	1 No Shop	Pacca	10	Marla
166	Abdul Razzak S/O Shaban	Nanka Gither	Aruti	Pir Mahal	53-54.	R	1 No Room	-	Kacha	10	Marla
167	Kala	Nanka Gither	Aruti	Pir Mahal	53-54.	R	1 No Room	-	Kacha	10	Marla
168	Nadeem S/O Falak Sheer	Nanka Gither	Aruti	Pir Mahal	53-54.	R	1 No Room	-	Kacha	10	Marla
169	Boota S/O Adel	Nanka Gither	Aruti	Pir Mahal	54-55.	R	1 No Room	-	Kacha	10	Marla
170	Karim Buksh S/O Muhammad Shafi	Nakreri	Aruti	Pir Mahal	54-55.	R	1 No Room	1 No Shop	Pacca	12	Marla
171	Saleem S/O Karim	Nakreri	Aruti	Pir Mahal	54-55.	R	1 No Room	-	Kacha	12	Marla
172	Waheed S/O Ghulam	Nakreri	Aruti	Pir Mahal	54-55.	L	1 No Room	-	Kacha	12	Marla
173	Laal S/O Ghulam	Nakreri	Aruti	Pir Mahal	54-55.	L	1 No Room	-	Kacha	12	Marla
174	Sikandar S/O Ghulam	Nakreri	Aruti	Pir Mahal	54-55.	L	1 No Room	-	Kacha	12	Marla
175	Aslam S/O Karim	Nakreri	Aruti	Pir Mahal	54-55.	L	1 No Room	-	Kacha	12	Marla
176	Umar Daraz S/O Mulla	Shah Pur	Aruti	Pir Mahal	54-55.	L	1 No Room	-	Kacha	12	Marla
177	Arif S/O Fazil	Shah Pur	Aruti	Pir Mahal	54-55.	L	1 No Room	-	Kacha	12	Marla
178	Zakir S/O Miyan	Shah Pur	Aruti	Pir Mahal	54-55.	L	1 No Room	-	Kacha	12	Marla
179	Qadir S/O Zakir	Shah Pur	Aruti	Pir Mahal	54-55.	L	1 No Room	-	Kacha	12	Marla
180	Allah Ditta S/O Zakir	Shah Pur	Aruti	Pir Mahal	54-55.	L	1 No Room	-	Kacha	12	Marla
181	Dilmir S/O Sadiq	Shah Pur	Aruti	Pir Mahal	54-55.	L	1 No Room	-	Kacha	12	Marla

S.#	Name & Father Name of Encroacher	Mauza	Police Station	Tehsil	Location		Type of Encroachment		Type Of Construction	Area	
					RD:	Side	House	Shops			
182	Haq Nawaz S/O Karmal	Shah Pur	Aruti	Pir Mahal	54-55.	L	1 No Room	-	Kacha	12	Marla
183	Irshad Ahmed S/O Haq Nawaz	Shah Pur	Aruti	Pir Mahal	54-55.	L	1 No Room	-	Kacha	12	Marla
184	Mazhar S/O Riaz	Shah Pur	Aruti	Pir Mahal	54-55.	R	1 No Room	-	Kacha	12	Marla
185	Jahangir Khokhar	Shah Pur	Aruti	Pir Mahal	54-55.	R	1 No Room	-	Kacha	12	Marla
186	Ginge Angle from RD: 55	Dhedi	Aruti	Pir Mahal	55	R		-	Kacha		
187	Liaqat Bhatti	Dhedi	Aruti	Pir Mahal	55-56.	R	1 No Room	-	Kacha	10	Marla
188	Zafar S/O Fazal Khokhar	Dhedi	Aruti	Pir Mahal	55-56.	R	2 No Room	-	Kacha	1	Kanal
189	Jahangir S/O Sultan	Dhedi	Aruti	Pir Mahal	55-56.	R	3 No Room	-	Kacha	1	Kanal
190	Manzoor Machi	Dhedi	Pir Mehal	Pir Mahal	55-56.	R	3 No Room	-	Kacha	1	Kanal
191	Tariq Dowana	Dhedi	Pir Mehal	Pir Mahal	55-56.	L	2 No Room	-	Kacha	1	Kanal
192	Maqbool Dowana	Dhedi	Pir Mehal	Pir Mahal	55-56.	L	1 No Room	-	Kacha	5	Marla
193	Zafar S/O Farid Bhatti	Dhedi	Pir Mehal	Pir Mahal	56-57.	R	2 No Room	-	Kacha	10	Marla
194	Ramzan S/O Wali Dad Bhatti	Dhedi	Pir Mehal	Pir Mahal	56-57.	R	4 No Room	-	Kacha	20	Marla
195	Laal S/O Mahamand	Dargahi Pur	Pir Mehal	Pir Mahal	56-57.	R	4 No Room	-	Kacha	20	Marla
196	Parveez S/O Nawab Bhatti	Dargahi Pur	Pir Mehal	Pir Mahal	56-57.	R	4 No Room	-	Kacha	20	Marla
197	Ishaq S/O Deen Muhammad	Dargahi Pur	Pir Mehal	Pir Mahal	56-57.	R	2 No Room	-	Kacha	10	Marla
198	Shokat Ali S/O Wali Dad Bhatti	Dargahi Pur	Pir Mehal	Pir Mahal	57-58.	R	2 No Room	-	Kacha	10	Marla
199	Sultan S/O Farid	Dargahi Pur	Pir Mehal	Pir Mahal	57-58.	R	2 No Room	-	Kacha	10	Marla
200	Mazhar S/O Ghulam Farid	Dargahi Pur	Pir Mehal	Pir Mahal	57-58.	R	2 No Room	-	Kacha	10	Marla
201	Karim Buksh S/O Allah Buksh	Jungle Imam Shah	Pir Mehal	Pir Mahal	58-59.	R	-	1 No Shop	Pacca	5	Marla
202	Allah Yar S/O Allah Buksh	Jungle Imam Shah	Pir Mehal	Pir Mahal	58-59.	R	-	2 No Shop	Pacca	5	Marla
203	Shaikh Muhammad S/O Wali Muhammad Khokhar	Jungle Imam Shah	Pir Mehal	Pir Mahal	58-59.	L	4 No Room	-	Kacha	1	Kanal
204	Muhammad Ali	Jungle Imam Shah	Pir Mehal	Pir Mahal	58-59.	R	5 No Room	-	Kacha	1	Kanal
205	Muhammad Hussain S/O Wali Muhammad Khokhar	Jungle Imam Shah	Pir Mehal	Pir Mahal	59-60.	R	4 No Room	-	Kacha	1	Kanal
206	Muhammad Mansha S/O chiragh	Jungle Imam Shah	Pir Mehal	Pir Mahal	59-60.	R	3 No Room	-	Kacha	1	Kanal
207	Murad S/O Hussain	Jungle Imam Shah	Pir Mehal	Pir Mahal	59-60.	R	2 No Room	-	Kacha	3	Marla
208	Ramzan S/O Samand Machi	Jungle Imam Shah	Pir Mehal	Pir Mahal	60-61.	R	3 No Room	-	Kacha	1	Kanal
209	Bashir S/O Rafique Dawana	Jungle Imam Shah	Pir Mehal	Pir Mahal	60-61.	R	4 No Room	-	Kacha	1	Kanal
210	Nawaz S/O Rafique Dawana	Jungle Imam Shah	Pir Mehal	Pir Mahal	60-61.	R	6 No Room	1 No Shop	Pacca	25	Marla

S.#	Name & Father Name of Encroacher	Mauza	Police Station	Tehsil	Location		Type of Encroachment		Type Of Construction	Area	
					RD:	Side	House	Shops			
211	Riaz S/O Rafique	Jungle Imam Shah	Pir Mehal	Pir Mahal	60-61.	L	5 No Room	-	Kacha	2	Kanal
212	Ranjha	Jungle Imam Shah	Pir Mehal	Pir Mahal	61-62.	L	2 No Room	-	Kacha	10	Marla
213	Nosheer S/O Salabat	Jungle Imam Shah	Pir Mehal	Pir Mahal	61-62.	L	1 No Room	-	Kacha	5	Marla
214	Zafar Dowana	Jungle Imam Shah	Pir Mehal	Pir Mahal	61-62.	L	4 No Room	-	Kacha	1	Kanal
215	Talib Dowawna	Jungle Imam Shah	Pir Mehal	Pir Mahal	61-62.	L	3 No Room	-	Kacha	1	Kanal
216	Shokat S/O Shahadat	Jungle Imam Shah	Pir Mehal	Pir Mahal	61-62.	L	2 No Room	-	Kacha	10	Marla
217	Mansha S/O Salabat	Amb Chragh	Pir Mehal	Pir Mahal	61-62.	L	5 No Room	-	Kacha	1	Kanal
218	Foji Dowana	Amb Chragh	Pir Mehal	Pir Mahal	61-62.	L	1 No Room	-	Kacha	2	Marla
219	Manzoor S/O Nawaz	Amb Chragh	Pir Mehal	Pir Mahal	61-62.	L	3 No Room	-	Kacha	3	Kanal
220	Gul Hussain	Amb Chragh	Pir Mehal	Pir Mahal	61-62.	R	1 No Room	-	Kacha	10	Marla
221	Jahangir S/O Soba	Amb Chragh	Pir Mehal	Pir Mahal	61-62.	R	2 No Room	-	Kacha	10	Marla
222	Mahamand S/O Ramzan	Amb Chragh	Pir Mehal	Pir Mahal	61-62.	R	2 No Room	-	Kacha	10	Marla
223	Iqbal S/O Mahamand	Amb Chragh	Pir Mehal	Pir Mahal	61-62.	R	2 No Room	-	Kacha	10	Marla
224	Mamtaz S/O Laal	Amb Chragh	Pir Mehal	Pir Mahal	61-62	L	3 No Room	1 No Chaki	Kacha	1	Kanal
225	Allah Ditta S/O Ahmed Machi	Amb Chragh	Pir Mehal	Pir Mahal	61-62.	L	2 No Room	-	Kacha	10	Marla
226	Shahamand S/O Machiya	Amb Chragh	Pir Mehal	Pir Mahal	61-62.	L	1 No Room	-	Kacha	10	Marla
227	Humayon S/O Elahi Buksh	Amb Chragh	Pir Mehal	Pir Mahal	65-66	L	3 No Room	1 No Shop	Kacha	15	Marla
228	Ghulam Shabbir S/O Kali Sharnai	Amb Chragh	Pir Mehal	Pir Mahal	65-66.	L	2 No Room	-	Kacha	5	Marla
229	Sabir Hussain	Amb Chragh	Pir Mehal	Pir Mahal	65-66.	L	1 No Room	-	Kacha	10	Marla
230	Ali Bahadar S/O Ahmed Buksh	Amb Chragh	Pir Mehal	Pir Mahal	65-66.	L	1 No Room	-	Kacha	5	Marla
231	Majo S/O Falak Sheer	Amb Chragh	Pir Mehal	Pir Mahal	65-66.	R	2 No Room	-	Kacha	10	Marla
232	Majo Server S/O Sikandar	Amb Chragh	Pir Mehal	Pir Mahal	65-66.	R	2 No Room	-	Kacha	10	Marla
233	Sabir Hussain	Amb Chragh	Pir Mehal	Pir Mahal	65-66.	R	1 No Room	-	Kacha	10	Marla
234	Farooq Muhammad S/O Bashir Ahmad	Amb Chragh	Pir Mehal	Pir Mahal	65-66.	R	1 No Room	-	Kacha	5	Marla
235	Zafar S/O Ahmad Sharnai	Amb Chragh	Pir Mehal	Pir Mahal	65-66.	L	-	1 No Shop	Kacha		Marla
236	Allah Baksh S/O Hamid	Amb Chragh	Pir Mehal	Pir Mahal	65-66.	L	2 No Room	-	Kacha	10	Marla
237	Liaqat S/O Baggu Bhatti	Amb Chragh	Pir Mehal	Pir Mahal	65-66.	L	3 No Room	-	Kacha	1	Kanal
238	Ramzan S/O Ahmad Machi	Amb Chragh	Pir Mehal	Pir Mahal	65-66.	L	3 No Room	-	Kacha	1	Kanal
239	Warryam S/O Ahmad Machi	Amb Chragh	Pir Mehal	Pir Mahal	65-66.	L	2 No Room	-	Kacha	10	Marla
240	Shaban	Amb Chragh	Pir Mehal	Pir Mahal	65-66.	L	5 No Room	-	Kacha	1	Kanal

S.#	Name & Father Name of Encroacher	Mauza	Police Station	Tehsil	Location		Type of Encroachment		Type Of Construction	Area	
					RD:	Side	House	Shops			
241	Allah Ditta S/O Samand	Amb Chragh	Pir Mehal	Pir Mahal	65-66.	L	5 No Room	-	Kacha	1	Kanal
242	Sattar S/O Khan Machi	Amb Chragh	Pir Mehal	Pir Mahal	66-67.	L	1 No Room	-	Kacha	15	Marla
243	Khan Machi	Amb Chragh	Pir Mehal	Pir Mahal	66-67	L	3 No Room	-	Kacha	1	Kanal
244	Zulfiqar Gujjar	Amb Chragh	Pir Mehal	Pir Mahal	66-67.	L	5 No Room	-	Kacha	4	Kanal
245	Talib Machi	Amb Chragh	Pir Mehal	Pir Mahal	66-67.	R	3 No Room	-	Kacha	1	Kanal
246	Sufi Hamid Ali Machi	Amb Chragh	Pir Mehal	Pir Mahal	66-67.	R	2 No Room	-	Kacha	1	Kanal
247	Manga Jhabail	Amb Chragh	Pir Mehal	Pir Mahal	67-68.	R	1 No Room	-	Kacha	5	Marla
248	Rustam Machi	Amb Chragh	Pir Mehal	Pir Mahal	68-69.	R	4 No Room	-	Kacha	1	Kanal
249	Adnan S/O Ameer Bhatti	Amb Chragh	Pir Mehal	Pir Mahal	68-69.	L	2 No Room	-	Kacha	1	Kanal
250	Khadim S/O Sharif	Amb Chragh	Pir Mehal	Pir Mahal	68-69.	L	-	1 No Shop	Pacca	1	Marla
251	Shamand S/O Ameer Bhatti	Amb Chragh	Pir Mehal	Pir Mahal	68-69.	R	2 No Room	-	Pacca	5	Marla
252	Raman S/O Shahamand	Amb Chragh	Pir Mehal	Pir Mahal	68-69.	L	-	1 No Shop	Pacca	1	Marla
253	Qaisar S/O Muneer	Amb Chragh	Pir Mehal	Pir Mahal	68-69.	R	-	2 No Shop	Pacca	5	Marla
254	Safdar S/O Abdul Rehman Maharat	Amb Chragh	Pir Mehal	Pir Mahal	69-70.	R	3 No Room	1 No Shop	Pacca	3	Marla
255	Allah Yar S/O Ramzan	Amb Chragh	Pir Mehal	Pir Mahal	70-71.	R	1 No Room	1 No Shop	Pacca	5	Marla
256	Haq Nawaz S/O Nadir	Amb Chragh	Pir Mehal	Pir Mahal	70-71.	R	-	2 No Shop	Pacca		Marla
257	Dr. Aslam Hamjana	Amb Chragh	Pir Mehal	Pir Mahal	70-71.	R	3 No Room	-	Kacha	7	Marla
258	Zafar S/O Nusrat Mallah	Amb Chragh	Pir Mehal	Pir Mahal	70-71.	R	4 No Room	-	Kacha	10	Marla
259	Riaz S/O Mahammad Thiraj	Amb Chragh	Pir Mehal	Pir Mahal	70-71.	R	4 No Room	-	Kacha	1	Kanal
260	Ramzan S/O Mahammad Thiraj	Amb Chragh	Pir Mehal	Pir Mahal	70-71.	R	2 No Room	-	Kacha	1	Kanal
261	Dr. Farooq Mallah	Amb Chragh	Pir Mehal	Pir Mahal	70-71.	R	-	1 No Shop	Pacca	5	Marla
262	Shop Of Tailar	Amb Chragh	Pir Mehal	Pir Mahal	72-73.	R	-	1 No Shop	Pacca	1	Marla
263	Mohammad Ashraf S/O Khan Hamjana	Amb Chragh	Pir Mehal	Pir Mahal	75-76.	R	-	1 No Shop	Pacca	2	Marla
264	Saeed Thiraj	Amb Chragh	Pir Mehal	Pir Mahal	75-76	R	-	2 No Shop	Pacca	5	Marla
265	Mohammad Wali Machi	Amb Chragh	Pir Mehal	Pir Mahal	75-76	R	-	2 No Shop	Pacca	5	Marla
266	Sabir Machi	Amb Chragh	Pir Mehal	Pir Mahal	76-77.	R	3 No Room	-	Pacca	20	Marla
267	Liaqat S/O Nadir Machi	Amb Chragh	Pir Mehal	Pir Mahal	76-77.	R	2 No Room	-	Pacca	10	Marla
268	Shaukat S/O Nadir Machi	Amb Chragh	Pir Mehal	Pir Mahal	76-77.	R	2 No Room	-	Kacha	10	Marla
269	Walidad Nadir	Amb Chragh	Pir Mehal	Pir Mahal	76-77.	R	2 No Room	-	Kacha	10	Marla
270	Hussain S/O Ramzan	Amb Chragh	Pir Mehal	Pir Mahal	76-77.	R	2 No Room	-	Kacha	10	Marla
271	Allah Ditta Machi	Amb Chragh	Pir Mehal	Pir Mahal	77-78.	R	4 No Room	-	Kacha	15	Marla
272	Pehlwan Machi	Amb Chragh	Pir Mehal	Pir Mahal	77-78.	R	3 No Room	-	Kacha	15	Marla
273	Fareed Kumhar	Amb Chragh	Pir Mehal	Pir Mahal	79-80	L	3 No Room	-	Kacha	10	Marla
274	Iqbal Jatt	Amb Chragh	Pir Mehal	Pir Mahal	79-80.	L	-	1 No Shop	Pacca	4	Marla

S.#	Name & Father Name of Encroacher	Mauza	Police Station	Tehsil	Location		Type of Encroachment		Type Of Construction	Area	
					RD:	Side	House	Shops			
275	Shafique Jatt	Amb Chragh	Pir Mehal	Pir Mahal	79-80.	R	-	1 No Shop	Pacca	1	Marla
276	Falak Sher Machi	Amb Chragh	Pir Mehal	Pir Mahal	79-80.	R	-	1 No Shop	Pacca	1	Marla
277	Iqbal Jatt	Amb Chragh	Pir Mehal	Pir Mahal	80-81.	L	-	1 No Shop	Pacca	1	Marla
278	Ramzan	Amb Chragh	Pir Mehal	Pir Mahal	84-85.	L	2 No Room	-	Kacha	10	Marla
279	Jhabboana	Amb Chragh	Pir Mehal	Pir Mahal	84-85.	R	4 No Room	-	Kacha	2	Kanal
280	Shera Odd	Amb Chragh	Pir Mehal	Pir Mahal	84-85.	R	4 No Room	-	Kacha	2	Kanal
281	Shabir Hamjana	Amb Chragh	Pir Mehal	Pir Mahal	84-85.	R	3 No Room	-	Kacha	1	Kanal
282	Mahmood Hamjana	Amb Chragh	Pir Mehal	Pir Mahal	85-86.	R	4 No Room	-	Kacha	1	Kanal
283	Nusrat Sargana	Amb Chragh	Pir Mehal	Pir Mahal	85-86.	R	4 No Room	-	Kacha	1	Kanal
284	Anwar Jhabboana	Amb Chragh	Pir Mehal	Pir Mahal	85-86.	R	3 No Room	-	Kacha	1	Kanal
285	Malooka	Amb Chragh	Pir Mehal	Pir Mahal	85-86.	R	3 No Room	-	Kacha	1	Kanal
286	Kali Jhabboana	Amb Chragh	Pir Mehal	Pir Mahal	85-86.	R	4 No Room	-	Kacha	2	Kanal
287	Nazar Bhatti	Amb Chragh	Pir Mehal	Pir Mahal	85-86.	R	3 No Room	-	Kacha	1	Kanal
288	Machi	Amb Chragh	Pir Mehal	Pir Mahal	85-86.	R	3 No Room	-	Kacha	1	Kanal
289	Azhar Doawana	Amb Chragh	Pir Mehal	Pir Mahal	86-87.	R	2 No Room	-	Kacha	10	Marla
290	Bhathi Kole Wali	Amb Chragh	Pir Mehal	Pir Mahal	86-87.	R	Baraamda	-	Kacha	2	Kanal
291	Ibrahim Jatt	Amb Chragh	Pir Mehal	Pir Mahal	88-89.	R	Bhatti Kole Wali		Kacha	2	Marla
292	Nawaz Machi	Amb Chragh	Pir Mehal	Pir Mahal	88-89.	R	2 No Room	-	Kacha	4	Marla
293	Abdul Majeed Jatt	Amb Chragh	Pir Mehal	Pir Mahal	89-90.	L	1 No Room	1 No Baraamada	Kacha	10	Marla
294	Mohammad Ramzan	Amb Chragh	Pir Mehal	Pir Mahal	90-91.	L	Kothi	-	Kacha	3	Kanal
295	Mohammad Ashraf Rajput	Amb Chragh	Pir Mehal	Pir Mahal	90-91.	L	Hotal	-	Kacha	10	Marla
296	Mehmood Hamjana	Amb Chragh	Pir Mehal	Pir Mahal	91-92.	L	3 No Room	-	Kacha	1	Kanal
297	Allah Ditta Noonari S/O Ramzan	Amb Chragh	Pir Mehal	Pir Mahal	91-92.	L	4 No Room	-	Kacha	15	Marla
298	Peer Sajid Hussain shah	Amb Chragh	Pir Mehal	Pir Mahal	92-93	L	-	2 No Shop	Pacca	10	Marla
299	Khan Mohammad Kumhar	Amb Chragh	Pir Mehal	Pir Mahal	92-93.	L	-	3 No Shop	Pacca	1	Kanal
300	Nazar Kaura	Amb Chragh	Pir Mehal	Pir Mahal	92-93.	L	-	1 No Shop	Pacca	5	Marla
301	Nosher S/O Abdul Shakoor	Amb Chragh	Pir Mehal	Pir Mahal	93-94.	L	-	2 No Shop	Pacca	2	Marla
302	Mohammad Hanif S/O Ghulam	Amb Chragh	Pir Mahal	Pir Mahal	94-95.	L	Baraamda	2 No Shop	Pacca	10	Marla
303	Nizam S/O Rehman Hral	Amb Chragh	Pir Mahal	Pir Mahal	95-96.	L	3 No Room	-	Kacha	14	Marla
304	Fazil Bub	Amb Chragh	Pir Mahal	Pir Mahal	95-96.	L	3 No Room	-	Kacha	10	Marla
305	Mohammad Bakhsh S/O Pathan Bakhsh	Amb Chragh	Pir Mahal	Pir Mahal	95-96.	L	3 No Room	-	Kacha	14	Marla
306	Muneer Ahmad	Amb Chragh	Pir Mahal	Pir Mahal	95-96.	L	6 No Room	-	Kacha	2	Kanal
307	Ameer Ahmad Maher	Amb Chragh	Pir Mahal	Pir Mahal	95-96.	L	3 No Room	-	Kacha	15	Marla
308	Ansar Abbas	Amb Chragh	Pir Mahal	Pir Mahal	96-97.	L	4 No Room	-	Kacha	15	Marla

S.#	Name & Father Name of Encroacher	Mauza	Police Station	Tehsil	Location		Type of Encroachment		Type Of Construction	Area	
					RD:	Side	House	Shops			
309	Zawar , Rizwan	Amb Chragh	Pir Mahal	Pir Mahal	96-97.	L	3 No Room	-	Kacha	10	Marla
310	Mohammad Aslam S/O Rustam	Amb Chragh	Pir Mahal	Pir Mahal	96-97.	L	2 No Room	-	Kacha	10	Marla
311	Mistry Ramzan	Amb Chragh	Pir Mahal	Pir Mahal	96-97.	L	-	11 No Shop	Pacca	15	Marla
312	Abdul Manan S/O Mahammad	Bub	Pir Mahal	Kamalia	97-98.	L	3 No Room	-	Kacha	15	Marla
313	Zulfiqar Ali	Bub	Pir Mahal	Kamalia	97-98.	L	3 No Room	-	Kacha	15	Marla
314	Saadullah Kumhar	Bub	Pir Mahal	Kamalia	97-98.	L	2 No Room	-	Kacha	7	Marla
315	RMB Bund T-99-500	Bub	Pir Mahal	Kamalia	98-99.		-	-			
316	Ahmad Ali S/O Ramzan	Bub	Pir Mahal	Kamalia	98-99		2 No Room	-	Kacha	10	Marla
317	Sher Mohammad S/O Ramzan	Bub	Pir Mahal	Kamalia	98-99.		3 No Room	-	Kacha	10	Marla
318	Noor S/O Ramzan	Bub	Pir Mahal	Kamalia	98-100		7 No Room	-	Kacha	1	Kanal
319	Ali Ahmad S/O Jan Mohammad	Bub	Pir Mahal	Kamalia	100-101		4 No Room	-	Kacha	1	Kanal
320	Jeewan S/O Mohammad Iqbal	Bub	Pir Mahal	Kamalia	100-101		3 No Room	-	Kacha	1	Kanal
321	Asif Kathia	Bub	Pir Mahal	Kamalia	100-101		4 No Room	-	Kacha	2	Kanal
322	Arshad S/O Mukhtar Kathia	Bub	Pir Mahal	Kamalia	100-101		5 No Room	-	Kacha	2	Kanal
323	Chapali S/O Hajji Jan Mohammad	Bub	Pir Mahal	Kamalia	100-101		2 No Room	-	Kacha	10	Marla
324	Yasin S/O Hajji Jan Mohammad	Bub	Pir Mahal	Kamalia	100-101		3 No Room	-	Kacha	10	Marla
325	Rehmat S/O Hajji Jan Mohammad	Bub	Pir Mahal	Kamalia	102-103		2 No Room	-	Kacha	15	Marla
326	Mansha S/O Rehmatan	Bub	Pir Mahal	Kamalia	102-103		1 No Room	-	Kacha	10	Marla
327	Ishaq S/O Suleman	Bub	Pir Mahal	Kamalia	102-103		3 No Room	-	Kacha	15	Marla
328	Abdulnaseer S/O Abdul Rehman	Bub	Pir Mahal	Kamalia	102-103		4 No Room	-	Kacha	1	Kanal
329	Fauji Ameer S/O Walidad	Bub	Pir Mahal	Kamalia	102-103		3 No Room	-	Kacha	1	Kanal
330	Manzoor S/O Munir	Bub	Pir Mahal	Kamalia	102-103		4 No Room	-	Kacha	1	Kanal
331	Sher S/O Hamid	Bub	Pir Mahal	Kamalia	102-103		3 No Room	-	Kacha	1	Kanal
332	Ashraf S/O Neku Bub	Bub	Pir Mahal	Kamalia	103-104		4 No Room	-	Kacha	1	Kanal
333	Allah Rakha S/O Fareed	Bub	Pir Mahal	Kamalia	103-104		3 No Room	-	Kacha	1	Kanal
334	Shahid S/O Nukra	Bub	Pir Mahal	Kamalia	103-104		8 No Room	-	Kacha	4	Kanal
335	Touqeer S/O Wali Dad	Bub	Pir Mahal	Kamalia	103-104		7 No Room	-	Kacha	4	Kanal
336	Soney Khan Patwari	Bub	Pir Mahal	Kamalia	103-104		5 No Room	-	Kacha	4	Kanal
337	Aslam S/O Nawaz Machi	Bub	Pir Mahal	Kamalia	103-104		3 No Room	-	Kacha	1	Kanal
338	Ameer Machi	Bub	Pir Mahal	Kamalia	103-104		4 No Room	-	Kacha	1	Kanal
339	Liaqat S/O Murad	Bub	Pir Mahal	Kamalia	103-104		3 No Room	-	Kacha	1	Kanal
340	Aslam S/O Ghulam Machi	Bub	Pir Mahal	Kamalia	103-104		4 No Room	-	Kacha	1	Kanal
341	Mohammad Yar S/O Mohammad Rafique Kathia	Bub	Pir Mahal	Kamalia	103-104		3 No Room	-	Kacha	1	Kanal

S.#	Name & Father Name of Encroacher	Mauza	Police Station	Tehsil	Location		Type of Encroachment		Type Of Construction	Area	
					RD:	Side	House	Shops			
342	Abdul Ghani S/O Sher Kathia	Bub	Pir Mahal	Kamalia	103-104		4 No Room	-	Kacha	2	Kanal
343	Malkoo Meer Alam	Bub	Pir Mahal	Kamalia	103-104		7 No Room	-	Kacha	2	Kanal
344	Warryam S/O Fazil Bub	Bub	Pir Mahal	Kamalia	105-106		2 No Room	-	Kacha	10	Marla
345	Mohammad Ali S/O Ahmad Bakhsh Thaheem	Maharam Kathia	Pir Mahal	Kamalia	105-106		1 No Room	-	Kacha	5	Marla
346	Mohammad Hussain S/O Mohammad Bashir Meer Alam	Maharam Kathia	Pir Mahal	Kamalia	105-106		2 No Room	-	Kacha	10	Marla
347	Orang S/O Samandar Ali	Maharam Kathia	Pir Mahal	Kamalia	105-106		3 No Room	-	Kacha	10	Marla
348	Razaq S/O Mohammad Ramzan	Maharam Kathia	Pir Mahal	Kamalia	105-106		5 No Room	-	Kacha	15	Marla
349	Mohammad Ijaz S/O Mohammad Ali	Maharam Kathia	Pir Mahal	Kamalia	105-106		2 No Room	-	Kacha	10	Marla
350	Mohammad Rabnawaz S/O Mohammad Ali	Maharam Kathia	Pir Mahal	Kamalia	105-106		3 No Room	-	Kacha	10	Marla
351	Mohammad Saddique	Maharam Kathia	Pir Mahal	Kamalia	105-106		4 No Room	-	Kacha	15	Marla
352	Mohammad Ramzan S/O Murad	Maharam Kathia	Pir Mahal	Kamalia	105-106		3 No Room	-	Kacha	15	Marla
353	Haqnawaz S/O Mohammad Shafi	Maharam Kathia	Pir Mahal	Kamalia	105-106		3 No Room	-	Kacha	15	Marla
354	Tajamal Hussain S/O Mohammad Saddique	Maharam Kathia	Pir Mahal	Kamalia	106-107		2 No Room	-	Kacha	15	Marla
355	Bashir Ahmad S/O Mahammad	Maharam Kathia	Pir Mahal	Kamalia	106-107		5 No Room	-	Kacha	1	Kanal
356	Umar Hayyat S/O Hanif	Maharam Kathia	Pir Mahal	Kamalia	106-107		2 No Room	-	Kacha	10	Marla
357	Rajab Ali S/O Allah Ditta	Maharam Kathia	Pir Mahal	Kamalia	106-107		3 No Room	-	Kacha	10	Marla
358	Khizar Hayyat S/O Haqnawaz	Maharam Kathia	Pir Mahal	Kamalia	106-107		3 No Room	-	Kacha	10	Marla
359	Ashraf S/O Hussain	Maharam Kathia	Pir Mahal	Kamalia	106-107		4 No Room	-	Kacha	1	Kanal
360	Akram S/O Shera	Maharam Kathia	Pir Mahal	Kamalia	106-107		3 No Room	-	Kacha	1	Kanal
361	Kala S/O Fareed	Maharam Kathia	Pir Mahal	Kamalia	106-107		3 No Room	-	Kacha	10	Marla
362	Ashiq Hussain S/O Murad Qureshi	Maharam Kathia	Pir Mahal	Kamalia	109-110		3 No Room	-	Kacha	10	Marla
363	Abdul Ghafoor S/O Noor Bub	Maharam Kathia	Pir Mahal	Kamalia	109-110		4 No Room	-	Kacha	1	Kanal
364	Rafique S/O Ahmad Thaheem	Maharam Kathia	Pir Mahal	Kamalia	109-110		2 No Room	-	Kacha	15	Marla
365	Riaz S/O Ahmad Thaheem	Maharam Kathia	Pir Mahal	Kamalia	109-110		2 No Room	-	Kacha	15	Marla
366	Mohammad Ramzan S/O Ahmad Thaheem	Maharam Kathia	Pir Mahal	Kamalia	109-110		3 No Room	-	Kacha	15	Marla
367	Mukhtar Urf Munshi Bub	Maharam Kathia	Pir Mahal	Kamalia	109-110		4 No Room	-	Kacha	15	Marla
368	Fauji Talib S/O Deen Mohammad	Maharam Kathia	Pir Mahal	Kamalia	109-110		3 No Room	-	Kacha	1	Kanal
369	Liaqat Ali S/O Deen Mohammad	Maharam Kathia	Pir Mahal	Kamalia	109-110		4 No Room	-	Kacha	1	Kanal
370	Ali Ahmad S/O Mohammad Saddique Jhabail	Maharam Kathia	Pir Mahal	Kamalia	109-110		3 No Room	-	Kacha	10	Marla

LIST OF ENCROACHMENT ON LEFT MARGINAL BUND OF L.M.B SECTION.

Sr No.	Name of Encrocher with Father Name	Mauza / Chak	Police Station	Location		Tehsil	Area	
				RD:	Side			
1	Muhammad Saddique S/O Abdul Rehman Budhar	Baghdad Sharif	Tulamba	4-5.	R	Mian Channu	10	Marla
2	Muhammad Imran S/O Munir Ahmad Budhar	Baghdad Sharif	Tulamba	4-5.	R	Mian Channu	10	Marla
3	Muhammad Hayat S/O Khuda Bukhsh Budhar	Baghdad Sharif	Tulamba	4-5.	R	Mian Channu	10	Marla
4	Maqbool Hussain S/O Sher Muhammad Nut	Baghdad Sharif	Tulamba	4-5.	R	Mian Channu	20	Marla
5	Manzoor Hussain S/O Sher Muhammad Nut	Baghdad Sharif	Tulamba	4-5.	R	Mian Channu	20	Marla
6	Sajid Hussain S/O Manzoor Nut	Baghdad Sharif	Tulamba	4-5.	R	Mian Channu	5	Marla
7	Imtiaz Hussain S/O Manzoor Nut	Baghdad Sharif	Tulamba	5-6.	R	Mian Channu	10	Marla
8	Tahir Hussain S/O Manzoor Nut	Baghdad Sharif	Tulamba	5-6.	R	Mian Channu	10	Marla
9	Manzoor Hussain S/O Talib Nut	Baghdad Sharif	Tulamba	5-6.	R	Mian Channu	7	Marla
10	Ajmal Hussain S/O Manzoor Nut	Baghdad Sharif	Tulamba	5-6.	R	Mian Channu	10	Marla
11	Safdar Hussain S/O Manzoor Nut	Baghdad Sharif	Tulamba	5-6.	R	Mian Channu	6	Marla
12	Nawazish Ali S/O Faiz Muhammad Nut	Baghdad Sharif	Tulamba	5-6.	R	Mian Channu	12	Marla
13	Fiaz S/O Muhammad Nawaz Machi	Baghdad Sharif	Tulamba	5-6.	R	Mian Channu	11	Marla
14	Altaf Hussain S/O Muhammad Nawaz Machi	Baghdad Sharif	Tulamba	5-6.	R	Mian Channu	12	Marla
15	Ijaz Hussain S/O Muhammad Nawaz Machi	Baghdad Sharif	Tulamba	5-6.	R	Mian Channu	13	Marla
16	Faqir Hussain S/O Nazir Ahamd Budhar	Baghdad Sharif	Tulamba	5-6.	R	Mian Channu	20	Marla
17	Javid Hussain S/O Nazir Ahamd Budhar	Baghdad Sharif	Tulamba	5-6.	R	Mian Channu	22	Marla
18	Jamshid Hussain S/O Nazir Ahamd Budhar	Baghdad Sharif	Tulamba	5-6.	R	Mian Channu	18	Marla
19	Hafeez Ahmad S/O Nazir Ahamd Budhar	Baghdad Sharif	Tulamba	6-7.	R	Mian Channu	7	Marla
20	Muhammad Siddique S/O Piraan Ditta Nut	Baghdad Sharif	Tulamba	6-7.	R	Mian Channu	15	Marla
21	Sarfraz S/O Muhammad Nawaz Nut	Baghdad Sharif	Tulamba	6-7.	R	Mian Channu	20	Marla
22	Muhammad Mohsin S/O Mushtaq Machi	Baghdad Sharif	Tulamba	6-7.	R	Mian Channu	20	Marla
23	Muhammad Bukhsh S/O Wahid Bukhsh	Baghdad Sharif	Tulamba	6-7.	R	Mian Channu	18	Marla
24	Abdul Shakoor S/O Manzoor Machi	Baghdad Sharif	Tulamba	6-7.	R	Mian Channu	15	Marla
25	Salim S/O Fazil Khokhar	Baghdad Sharif	Tulamba	6-7.	R	Mian Channu	10	Marla

Sr No.	Name of Encrocher with Father Name	Mauza / Chak	Police Station	Location		Tehsil	Area	
				RD:	Side			
26	Muhammad Nadim S/O Fazil Khokhar	Baghdad Sharif	Tulamba	6-7.	R	Mian Channu	12	Marla
27	Yasin S/O Fazil Khokhar	Baghdad Sharif	Tulamba	6-7.	R	Mian Channu	10	Marla
28	Wasim S/O Fazil Khokhar	Baghdad Sharif	Tulamba	6-7.	R	Mian Channu	15	Marla
29	Muhammad Bux S/O Noor Budhar	Baghdad Sharif	Tulamba	6-7.	R	Mian Channu	17	Marla
30	Iqbal S/O Tufail Nut	Baghdad Sharif	Tulamba	6-7.	R	Mian Channu	14	Marla
31	Allah Ditta S/O Mulazim Meer Alam	Baghdad Sharif	Tulamba	6-7.	R	Mian Channu	20	Marla
32	Zafar Hussain S/O Shamir Gazar	Baghdad Sharif	Tulamba	6-7.	R	Mian Channu	15	Marla
33	Muhammad Sanwal S/O Ramzan Lohar	Baghdad Sharif	Tulamba	6-7.	R	Mian Channu	20	Marla
34	Allah Ditta Darkhan	Baghdad Sharif	Tulamba	6-7.	R	Mian Channu	15	Marla
35	Muhammad Maqsood S/O Muhammad Ramzan Nonari	Baghdad Sharif	Tulamba	6-7.	R	Mian Channu	22	Marla
36	Muhammad Ali S/O Ramzan Nut	Baghdad Sharif	Tulamba	6-7.	R	Mian Channu	20	Marla
37	Zahoor Hussain S/O Sarwar Gazar	Baghdad Sharif	Tulamba	6-7.	R	Mian Channu	15	Marla
38	Ijaz Hussain S/O Sarwar Gazar	Baghdad Sharif	Tulamba	6-7.	R	Mian Channu	14	Marla
39	Hanif S/O Ahmad Bux Janjoa	Baghdad Sharif	Tulamba	6-7.	R	Mian Channu	20	Marla
40	Fida Hussain S/O Nazir Ahmad Gazar	Baghdad Sharif	Tulamba	6-7.	R	Mian Channu	15	Marla
41	Tariq Hussain S/O Ameer Gazar	Baghdad Sharif	Tulamba	6-7.	R	Mian Channu	22	Marla
42	Allah Ditta S/O Khariat Balouch	Baghdad Sharif	Tulamba	6-7.	R	Mian Channu	25	Marla
43	Imam Bux S/O Khariat Balouch	Baghdad Sharif	Tulamba	6-7.	R	Mian Channu	18	Marla
44	Ghulam Shabbir S/O Ameer Gazar	Baghdad Sharif	Tulamba	6-7.	R	Mian Channu	16	Marla
45	Riaz S/O Ramzan Gazar	Baghdad Sharif	Tulamba	6-7.	R	Mian Channu	15	Marla
46	Imtiaz Hussain S/O Ramzan Gazar	Baghdad Sharif	Tulamba	6-7.	R	Mian Channu	18	Marla
47	Khalid S/O Ramzan Gazar	Baghdad Sharif	Tulamba	6-7.	R	Mian Channu	16	Marla
48	Shafi S/O Allah Bux Gazar	Baghdad Sharif	Tulamba	6-7.	R	Mian Channu	15	Marla
49	Nazar Hussain S/O Allah Bux Gazar	Baghdad Sharif	Tulamba	6-7.	R	Mian Channu	20	Marla
50	Ramzan S/O Ghulam Abbas Waraha	Baghdad Sharif	Tulamba	6-7.	R	Mian Channu	14	Marla
51	Yousaf S/O Pathana Jhatha	Baghdad Sharif	Tulamba	6-7.	R	Mian Channu	15	Marla

Sr No.	Name of Encrocher with Father Name	Mauza / Chak	Police Station	Location		Tehsil	Area	
				RD:	Side			
52	Mushtaq S/O Pathana Jhatha	Baghdad Sharif	Tulamba	6-7.	R	Mian Channu	18	Marla
53	Mursalin S/O Haq Nawaz Jhatha	Baghdad Sharif	Tulamba	6-7.	R	Mian Channu	16	Marla
54	Yasin S/O Haq Nawaz Jhatha	Baghdad Sharif	Tulamba	6-7.	R	Mian Channu	15	Marla
55	Salim S/O Haq Nawaz Jhatha	Baghdad Sharif	Tulamba	6-7.	R	Mian Channu	14	Marla
56	Akmal S/O Khuda bux Nonari	Baghdad Sharif	Tulamba	6-7.	R	Mian Channu	15	Marla
57	Amin S/O Jahangir Kumhar	Baghdad Sharif	Tulamba	6-7.	R	Mian Channu	10	Marla
58	Ramzan S/O Wali Muhammad Nonari	Baghdad Sharif	Tulamba	6-7.	R	Mian Channu	12	Marla
59	Allah Ditta S/O Islam Sial	Baghdad Sharif	Tulamba	6-7.	R	Mian Channu	20	Marla
60	Bahadar S/O Wali Dad Machi	Baghdad Sharif	Tulamba	7-8.	R	Mian Channu	20	Marla
61	Rab Nawaz S/O Mahamand Nakiana	Baghdad Sharif	Tulamba	8-9.	L	Mian Channu	15	Marla
62	Abbas S/O Mahamand Nakiana	Baghdad Sharif	Tulamba	8-9.	L	Mian Channu	20	Marla
63	Haq Nawaz S/O Mahamand Nakiana	Baghdad Sharif	Tulamba	8-9.	L	Mian Channu	25	Marla
64	Yousaf S/O Ghulam Nakiana	Baghdad Sharif	Tulamba	8-9.	L	Mian Channu	30	Marla
65	Allah Ditta S/O Allah Bux Kumhar	Baghdad Sharif	Tulamba	8-9.	L	Mian Channu	25	Marla
66	Nawaz S/O Nadir Nakiana	Baghdad Sharif	Tulamba	8-9.	L	Mian Channu	30	Marla
67	Asif S/O Ramzan Nakiana	Baghdad Sharif	Tulamba	8-9.	L	Mian Channu	20	Marla
68	Arif S/O Jahangir Kumhar	Baghdad Sharif	Tulamba	8-9.	L	Mian Channu	15	Marla
69	Azam Khokhar	Baghdad Sharif	Tulamba	8-9.	L	Mian Channu	20	Marla
70	Allah Ditta S/O Ghulam Farid Nonari	Baghdad Sharif	Tulamba	8-9.	L	Mian Channu	22	Marla
71	Allah Bux S/O Khan Nalia	Baghdad Sharif	Tulamba	8-9.	L	Mian Channu	25	Marla
72	Mustafa S/O Mushtaq Nalia	Baghdad Sharif	Tulamba	8-9.	L	Mian Channu	30	Marla
73	Ajmal S/O Mushtaq Nalia	Baghdad Sharif	Tulamba	8-9.	L	Mian Channu	20	Marla
74	Haq Nawaz S/O Pehlwan Khokhar	Jam Dangra	Tulamba	11-12.	L	Mian Channu	10	Marla
75	Mulazim S/O Pehlwan Khokhar	Jam Dangra	Tulamba	11-12.	L	Mian Channu	10	Marla
76	Liaqat S/O Bahab Sial	Baghdad Sharif	Tulamba	10-11.	L	Mian Channu	20	Marla
77	Rab Nawaz S/O Muhammad Ramzan Mohana	Jam Dangra	Tulamba	10-11.	L	Mian Channu	20	Marla

Sr No.	Name of Encrocher with Father Name	Mauza / Chak	Police Station	Location		Tehsil	Area	
				RD:	Side			
78	Nawaz S/O Muhammad Ramzan Mohana	Jam Dangra	Tulamba	10-11.	L	Mian Channu	25	Marla
79	Muhammad Sharif S/O Nazar Muhammad Mohana	Jam Dangra	Tulamba	10-11.	L	Mian Channu	30	Marla
80	Allah Ditta S/O Riaz Waseer	Jam Dangra	Tulamba	10-11.	L	Mian Channu	10	Marla
81	Azhar S/O Ghulam Qurashi	Jam Dangra	Tulamba	14-15.	L	Mian Channu		Marla
82	Zahoor Dangra	Jam Dangra	Tulamba	14-15.	L	Mian Channu	12	Marla
83	Baqir S/O Riaz Waseer	Jam Dangra	Tulamba	14-15.	L	Mian Channu		Marla
84	Muhammad Hussain S/O Riaz Waseer	Jam Dangra	Tulamba	14-15.	L	Mian Channu	15	Marla
85	Abbas S/O Khushi Muhammad Waseer	Jam Dangra	Tulamba	14-15.	L	Mian Channu	17	Marla
86	Muhammad Nawaz S/O Wali Dad Parhihar	Jam Dangra	Tulamba	14-15.	L	Mian Channu	20	Marla
87	Iqbal S/O Muhammad Nawaz Parhihar	Jam Dangra	Tulamba	14-15.	L	Mian Channu	18	Marla
88	Muhammad Aslam S/O Muhammad Nawaz Parhihar	Jam Dangra	Tulamba	14-15.	L	Mian Channu	16	Marla
89	Muhammad Arif S/O Muhammad Nawaz Parhihar	Jam Dangra	Tulamba	14-15.	L	Mian Channu	20	Marla
90	Noor Muhammad S/O Sultan Machi	Jam Dangra	Tulamba	14-15.	L	Mian Channu	15	Marla
91	Zafar S/O Khan Sial	Dampur Mugha	Tulamba	22-23.	L	Mian Channu	35	Marla
92	Haji Muhammad S/O Sadiq Joya	Tarapur	Tulamba	32-33.	L	Mian Channu	15	Marla
93	Muhammad Hussain S/O Lal Sanpal	Tarapur	Tulamba	32-33.	L	Mian Channu	20	Marla
94	Muhammad Hanif S/O Master Majeed Dogar	Tarapur	Tulamba	32-33.	L	Mian Channu	25	Marla
95	Aqil S/O Mian Khan Khokhar	Tarapur	Tulamba	32-33.	L	Mian Channu	20	Marla
96	Haji Umar Draz S/O Imam Din Mio	Tarapur	Tulamba	34-35.	L	Mian Channu	15	Marla
97	Yasin S/O Shafi Muhammad Bhakri	Tarapur	Tulamba	34-35.	L	Mian Channu	15	Marla
98	Shaban S/O Muhammad Khan Arrian	Tarapur	Tulamba	34-35.	L	Mian Channu	20	Marla
99	Muhammad Tanveer S/O Shafi Makoana	Tarapur	Tulamba	34-35.	L	Mian Channu	25	Marla
100	Ramzan S/O Muhammad Khan Arrian	Tarapur	Tulamba	34-35.	L	Mian Channu	15	Marla
101	Muhammad Jafar S/O Ramzan Makoana	Tarapur	Tulamba	34-35.	L	Mian Channu	20	Marla

Sr No.	Name of Encrocher with Father Name	Mauza / Chak	Police Station	Location		Tehsil	Area	
				RD:	Side			
102	Rab Nawaz S/O Ramzan Arrian	Tarapur	Tulamba	35-36.	L	Mian Channu	10	Marla
103	Ghulam S/O Allah Ditta Jhabeel	Beela Panjwana	Tulamba	35-36.	L	Mian Channu	15	Marla
104	Muhammad Manzoor	Beela Panjwana	Tulamba	35-36.	L	Mian Channu	20	Marla
105	Muhammad Ramzan	Beela Panjwana	Tulamba	35-36.	L	Mian Channu	10	Marla
106	Muhammad Fazil S/O Fareed Kakh	Beela Panjwana	Tulamba	36-37.	L	Mian Channu	12	Marla
107	Muhammad Talib S/O Fareed Kakh	Beela Panjwana	Tulamba	36-37.	L	Mian Channu	17	Marla
108	Muhammad Saeed S/O Mehmood Kakh	Beela Panjwana	Tulamba	36-37.	L	Mian Channu	6	Marla
109	Habibullah S/O Fareed Gujar	Beela Panjwana	Tulamba	38-39.	L	Mian Channu	4	Marla
110	Nadim S/O Farid Gujar	Beela Panjwana	Tulamba	38-39.	L	Mian Channu	8	Marla
111	Muhammad Nawaz S/O Nabi Bux	Beela Panjwana	Tulamba	38-39.	L	Mian Channu	15	Marla
112	Abdullah Chadhar	Beela Panjwana	Tulamba	38-39.	L	Mian Channu	7	Marla
113	Haq Nawaz Sanpal	Beela Panjwana	Tulamba	38-39.	L	Mian Channu	10	Marla
114	Salim S/O Zafar	Beela Panjwana	Tulamba	39-40.	L	Mian Channu	9	Marla
115	Ghafoor S/O Muhammad Zafar	Beela Panjwana	Tulamba	39-40.	L	Mian Channu	14	Marla
116	Zafar S/O Shahamand Chadhar	Beela Panjwana	Tulamba	39-40.	L	Mian Channu	17	Marla
117	Afzal S/O Sher Dadowana	Beela Panjwana	Tulamba	40-41.	L	Mian Channu	13	Marla
118	Qasim S/O Ahmad Dadowana	Beela Panjwana	Tulamba	40-41.	L	Mian Channu	11	Marla
119	Ishaq S/O Shahamand Dadowana	Beela Panjwana	Tulamba	40-41.	L	Mian Channu	9	Marla
120	Nasir S/O Sher Muhammad	Beela Panjwana	Tulamba	40-41.	L	Mian Channu	10	Marla
121	Ghulam Shabbir S/o Sarang Dadowana	Beela Panjwana	Tulamba	40-41.	L	Mian Channu	15	Marla
122	Haider S/O Sarang Dadowana	Beela Panjwana	Tulamba	41-42.	L	Mian Channu	20	Marla
123	Muhammad Afzal S/O Shabbir Muhammad Dadowana	Beela Panjwana	Tulamba	41-42.	L	Mian Channu	25	Marla
124	Nasir S/O Sher Muhammad Dadowana	Beela Panjwana	Tulamba	41-42.	L	Mian Channu	30	Marla

Sr No.	Name of Encrocher with Father Name	Mauza / Chak	Police Station	Location		Tehsil	Area	
				RD:	Side			
125	Muhammad Jafar S/O Sher Muhammad Dadowana	Beela Panjwana	Tulamba	41-42.	L	Mian Channu	10	Marla
126	Muhammad Javid S/O Murad Sanpal	Azeem Saraj	Tulamba	44-45.	L	Mian Channu	4	Marla
127	Haq Nawaz S/O Shahadat Sanpal	Ghazi Panda	Tulamba	49-50.	L	Mian Channu	9	Marla
128	Manzoor S/O Ziadat Joya	Ghazi Panda	Tulamba	49-50.	L	Mian Channu	8	Marla
129	Maqbool Hussain S/O Ziadat Joya	Ghazi Panda	Tulamba	49-50.	L	Mian Channu	12	Marla
130	Manzoor S/O Salah Joya	Ghazi Panda	Tulamba	49-50.	L	Mian Channu	15	Marla
131	Atta Muhammad S/O Shahab Din Arrian	Ghazi Panda	Tulamba	52-53.	L	Mian Channu	22	Marla
132	Muhammad Ibrahim S/O Siraj Din Arrian	Ghazi Panda	Tulamba	52-53.	L	Mian Channu	19	Marla
133	Nawaz S/O Mahamand Darkhan	Ghazi Panda	Tulamba	52-53.	L	Mian Channu	7	Marla
134	Haji Noor Muhammad S/O Shahamand Darkhan	Ghazi Panda	Tulamba	52-53.	L	Mian Channu	5	Marla
135	Haji Waryam Muhammad S/O Shahamand Darkhan	Ghazi Panda	Tulamba	52-53.	L	Mian Channu	6	Marla
136	Haji Sultan Muhammad S/O Shahamand Darkhan	Ghazi Panda	Tulamba	52-53.	L	Mian Channu	8	Marla
137	Allah Ditta S/O Usman Ghani	Ghazi Panda	Tulamba	52-53.	L	Mian Channu	15	Marla
138	Khan S/O Sher Darkhan	Ghazi Panda	Tulamba	54-55.	L	Mian Channu	20	Marla
139	Waryam S/O Sher Darkhan	Ghazi Panda	Tulamba	54-55.	L	Mian Channu	4	Marla
140	Muhammad Sher S/O Hafeer Chohan	Ghazi Panda	Tulamba	55-56.	L	Mian Channu	6	Marla
141	Muhammad Fazil S/O Mehmood Kichi	Ghazi Panda	Tulamba	55-56.	L	Mian Channu	10	Marla
142	Mulazim	Kot Barkat Ali	Tulamba	56-57.	L	Mian Channu	12	Marla
143	Waryam S/O Nadir Maloka	Kot Barkat Ali	Tulamba	56-57.	L	Mian Channu	7	Marla
144	Manzoor S/O Ahmad Maloka	Kot Barkat Ali	Tulamba	56-57.	L	Mian Channu	16	Marla
145	Zahoor S/O Ahmad Maloka	Kot Barkat Ali	Tulamba	56-57.	L	Mian Channu	18	Marla
146	Ghafoor S/O Ahmad Maloka	Kot Barkat Ali	Tulamba	56-57.	L	Mian Channu	14	Marla
147	Basaar S/O Khan Muhammad Arrian	Kot Barkat Ali	Tulamba	56-57.	L	Mian Channu	10	Marla
148	Sikandar S/O Noor Muhammad Kumhar	Kot Barkat Ali	Tulamba	56-57.	L	Mian Channu	5	Marla

Sr No.	Name of Encrocher with Father Name	Mauza / Chak	Police Station	Location		Tehsil	Area	
				RD:	Side			
149	Pehlwan S/O Nadir Maloka	Kot Barkat Ali	Tulamba	56-57.	L	Mian Channu	3	Marla
150	Ramzan S/O Lal Maloka	Kot Barkat Ali	Tulamba	57-58.	L	Mian Channu	10	Marla
151	Mukhtiar S/O Lal Maloka	Kot Barkat Ali	Tulamba	57-58.	L	Mian Channu	15	Marla
152	Waris S/O Yousaf Chadhar	Kot Barkat Ali	Tulamba	57-58.	L	Mian Channu	6	Marla
153	Nawaz S/O Allah Bux Lohar	Kot Barkat Ali	Tulamba	58-59.	L	Mian Channu	9	Marla
154	Khaliq S/O Nawab Jarola	Kot Barkat Ali	Tulamba	58-59.	L	Mian Channu	14	Marla
155	Sarwar S/O Ameer Nowl	Kot Barkat Ali	Tulamba	58-59.	L	Mian Channu	17	Marla
156	Iqbal S/O Shameer Nowl	Kot Barkat Ali	Tulamba	58-59.	L	Mian Channu	15	Marla
157	Haq Nawaz S/O Nawab Nowl	Kot Barkat Ali	Tulamba	58-59.	L	Mian Channu	6	Marla
158	Shoukat S/O Haq Nawaz Nowl	Kot Barkat Ali	Tulamba	58-59.	L	Mian Channu	4	Marla
159	Haseeb S/O Nawab Nowl	Kot Barkat Ali	Tulamba	58-59.	L	Mian Channu	10	Marla
160	Zahoor S/O Chakar Mohana	Kot Barkat Ali	Tulamba	60-61.	L	Mian Channu	15	Marla
161	Iqbal S/O Chakar Mohana	Kot Barkat Ali	Tulamba	60-61.	L	Mian Channu	20	Marla
162	Ameer S/O Yaqob Mohana	Kot Barkat Ali	Tulamba	60-61.	L	Mian Channu	10	Marla
163	Azhar S/O Zahoor Mohana	Kot Barkat Ali	Tulamba	60-61.	L	Mian Channu	17	Marla
164	Charagh S/O Muhammad Mansha Theem	Kot Barkat Ali	Tulamba	60-61.	L	Mian Channu	16	Marla
165	Muhammad Ramzan S/O Waryam Khokhar	Kot Barkat Ali	Tulamba	61-62.	L	Mian Channu	13	Marla
166	Muhammad Shrif S/O Shameer Khokhar	Kot Barkat Ali	Tulamba	61-62.	L	Mian Channu	12	Marla
167	Nawaz S/O Shameer Mohana	Kot Barkat Ali	Tulamba	61-62.	L	Mian Channu	8	Marla
168	Nawab S/O Salabat Sial	Kot Barkat Ali	Tulamba	61-62.	L	Mian Channu	6	Marla
169	Muhammad Nawaz S/O Ramzan Khokhar	Kot Barkat Ali	Tulamba	61-62.	L	Mian Channu	5	Marla
170	Ghulam Shabbir S/O Talib Hussain Sahu	Kot Barkat Ali	Tulamba	61-62.	L	Mian Channu	10	Marla
171	Muhammad Munir S/O Talib Hussain Sahu	Kot Barkat Ali	Tulamba	61-62.	L	Mian Channu	11	Marla
172	Mukhtiar S/O Pehlwan Bhatti	Kot Barkat Ali	Tulamba	61-62.	L	Mian Channu	17	Marla

Sr No.	Name of Encrocher with Father Name	Mauza / Chak	Police Station	Location		Tehsil	Area	
				RD:	Side			
173	Muhammad Zafar S/O Pehlwan Bhatti	Kot Barkat Ali	Tulamba	61-62.	L	Mian Channu	20	Marla
174	Ghulam Mustafa S/O Bahawal Beldar	Kot Barkat Ali	Tulamba	62-63.	L	Mian Channu	10	Marla
175	Shahamand S/O Haq Nawaz Sial	Kot Barkat Ali	Tulamba	62-63.	L	Mian Channu	9	Marla
176	Muhammad Amin S/O Manzoor Nae	Kot Barkat Ali	Tulamba	62-63.	L	Mian Channu	6	Marla
177	Allah Ditta S/O Manzoor Nae	Kot Barkat Ali	Tulamba	62-63.	L	Mian Channu	4	Marla
178	Riaz S/O Manzoor Nae	Kot Barkat Ali	Tulamba	62-63.	L	Mian Channu	15	Marla
179	Ramzan Budhar	Kot Barkat Ali	Tulamba	62-63.	L	Mian Channu	7	Marla
180	Rab Nawaz Sial	Kot Barkat Ali	Tulamba	62-63.	L	Mian Channu	10	Marla
181	Zahoor Ludhiwana	Kot Barkat Ali	Tulamba	62-63.	L	Mian Channu	20	Marla
182	Ramzan S/O Ameer Sial	Kot Barkat Ali	Tulamba	62-63.	L	Mian Channu	25	Marla
183	Zakir Hussain S/O Lal Sial	Kot Barkat Ali	Tulamba	63-64.	L	Mian Channu	23	Marla
184	Jafar S/O Lal Sial	Kot Barkat Ali	Tulamba	63-64.	L	Mian Channu	21	Marla
185	Muhammad Ali S/O Lal Sial	Kot Barkat Ali	Tulamba	63-64.	L	Mian Channu	25	Marla
186	Liaqat S/O Waryam	Kot Barkat Ali	Tulamba	63-64.	L	Mian Channu	15	Marla
187	Naseer Ahmad S/O Fazil Sahu	Kot Barkat Ali	Tulamba	63-64.	L	Mian Channu	15	Marla
188	Hafiz Nokar Ali S/O Nawaz	Kot Barkat Ali	Tulamba	63-64.	L	Mian Channu	10	Marla
189	Sakhawat S/O Nawaz	Kot Barkat Ali	Tulamba	63-64.	L	Mian Channu	8	Marla
190	Fida Hussain S/O Ghafoor Nae	Kot Barkat Ali	Tulamba	63-64.	L	Mian Channu	6	Marla
191	Muhammad Nawaz S/O Khuda Bux Nae	Kot Barkat Ali	Tulamba	63-64.	L	Mian Channu	15	Marla
192	Allah Ditta S/O Sultan Jakhar	Sultan Ameer Shah	Tulamba	63-64.	L	Mian Channu	20	Marla
193	Piraanditta S/O Sultan Jakhar	Sultan Ameer Shah	Tulamba	63-64.	L	Mian Channu	10	Marla
194	Muhamamd Ramzan S/O Muhammad Bux Nae	Sultan Ameer Shah	Tulamba		L	Mian Channu	8	Marla

Sr No.	Name of Encrocher with Father Name	Mauza / Chak	Police Station	Location		Tehsil	Area	
				RD:	Side			
195	Khadim Hussain S/O Ghulam	Sultan Ameer Shah	Tulamba	64-65.	L	Mian Channu	7	Marla
196	Zahoor Hussain Sial	Sultan Ameer Shah	Tulamba	64-65.	L	Mian Channu	5	Marla
197	Shameer S/O Ghulam Rasool Sial	Routla	Tulamba	64-65.	L	Mian Channu	12	Marla
198	Manzoor S/O Zahoor Machi	Routla	Tulamba	64-65.	L	Mian Channu	15	Marla
199	Manzoor S/O Habib Machi	Routla	Tulamba	64-65.	L	Mian Channu	5	Marla
200	Shakoor S/O Rajab Machi	Routla	Tulamba	64-65.	L	Mian Channu	10	Marla
201	Nawaz S/O Ramzan Praeen	Routla	Tulamba	64-65.	L	Mian Channu	5	Marla
202	Mahram Ali S/O Bashir Sial	Routla	Tulamba	64-65.	L	Mian Channu	8	Marla
203	Nizam S/O Bashir Sial	Routla	Tulamba	64-65.	L	Mian Channu	6	Marla
204	Hanif S/O Ismail Sial	Routla	Tulamba	65-66.	L	Mian Channu	15	Marla
205	Abdul Shakoor S/O Allah Ditta Sial	Routla	Tulamba	65-66.	L	Mian Channu	20	Marla
206	Khadim Hussain S/O Ghulam Muhammad Sial	Routla	Tulamba	65-66.	L	Mian Channu	5	Marla
207	Mulazim Hussain S/O Ghulam Muhammad Sial	Routla	Tulamba	65-66.	L	Mian Channu	17	Marla
208	Mumtaz S/O Ghulam Muhammad Sial	Routla	Tulamba	65-66.	L	Mian Channu	9	Marla
209	Riaz S/O Ghulam Muhammad Sial	Routla	Tulamba	65-66.	L	Mian Channu	7	Marla
210	Imtiaz S/O Allah Yar Sial	Routla	Tulamba	65-66.	L	Mian Channu	3	Marla
211	Pathana S/O Rab Nawaz Sial	Routla	Tulamba	65-66.	L	Mian Channu	15	Marla
212	Mapal S/O Allah Ditta Sial	Routla	Tulamba	65-66.	L	Mian Channu	22	Marla
213	Abdul Rehman S/O Charagh Sial	Routla	Tulamba	65-66.	L	Mian Channu	8	Marla
214	Arif S/O Ghulam Sial	Routla	Tulamba	64-65.	L	Mian Channu	15	Marla
215	Muhammad Khadim S/O Waryam Sial	Routla	Tulamba	64-65.	L	Mian Channu	10	Marla
216	Muhammad Yaqoob S/O Mahram Sial	Routla	Tulamba	64-65.	L	Mian Channu	9	Marla
217	Haq Nawaz S/O Waryam sial	Routla	Tulamba	64-65.	L	Mian Channu	6	Marla

Sr No.	Name of Encrocher with Father Name	Mauza / Chak	Police Station	Location		Tehsil	Area	
				RD:	Side			
218	Abdul Rehman S/O Mapal Sial	Routla	Tulamba	64-65.	L	Mian Channu	5	Marla
219	Falak Sher S/O Shahamand Khokhar	Routla	Tulamba	64-65.	L	Mian Channu	10	Marla
220	Ali Sher S/O Fida Hussain Machi	Routla	Tulamba	66-67.	L	Mian Channu	15	Marla
221	Bashir Ahmad S/O Muhammad Ramzan	Routla	Tulamba	66-67.	L	Mian Channu	10	Marla
222	Mahram Ali S/O Shahamand Sial	Routla	Tulamba	66-67.	L	Mian Channu	10	Marla
223	Abdul Rehman S/O Falak Sher Sial	Routla	Tulamba	66-67.	L	Mian Channu	10	Marla
224	Nazar S/O ghulam Sial	Routla	Tulamba	66-67.	L	Mian Channu	10	Marla
225	Manzoor Hussain S/O Muhammad Bux Nonari	Routla	Tulamba	66-67.	L	Mian Channu	10	Marla
226	Rab Nawaz S/O Muhammad Bux Nonari	Routla	Tulamba	66-67.	L	Mian Channu	15	Marla
227	Rajab Ali S/O Kabir Makowana	Routla	Tulamba	66-67.	L	Mian Channu	10	Marla
228	Sumandar S/O Dalil Ludhiwana	Routla	Tulamba	67-68.	L	Mian Channu	9	Marla
229	Muhammad Nawaz S/O Manzoor Hussain Kowra	Routla	Tulamba	67-68.	L	Mian Channu	10	Marla
230	Muhammad Rafique S/O Ghulam Ali	Routla	Tulamba	67-68.	L	Mian Channu	15	Marla
231	Muhammad Ehsan S/O Ghulam Ali	Routla	Tulamba	67-68.	L	Mian Channu	6	Marla
232	Muhammad Manzoor S/O Allah Ditta Peraeen	Routla	Tulamba	67-68.	L	Mian Channu	8	Marla
233	Mazhar Hussain S/O Allah Ditta Peraeen	Routla	Tulamba	67-68.	L	Mian Channu	15	Marla
234	Ramzan S/O Allah Bux Peraeen	Routla	Tulamba	67-68.	L	Mian Channu	20	Marla
235	Abid Hussain S/O Ahmad Bux Kumhar	Routla	Tulamba	67-68.	L	Mian Channu	21	Marla
236	Nazir S/O Ziadat Ali Nae	Routla	Tulamba	67-68.	L	Mian Channu	25	Marla
237	Ali Sher S/O Ziadat Ali Nae	Routla	Tulamba	67-68.	L	Mian Channu	17	Marla
238	Zafar Abbas S/O Manzoor Budhraa	Routla	Tulamba	67-68.	L	Mian Channu	15	Marla
239	Muhammad Akram S/O Noor Ahmad Budhraa	Routla	Tulamba	67-68.	L	Mian Channu	20	Marla
240	Abid S/O Lal Budhraa	Routla	Tulamba	67-68.	L	Mian Channu	9	Marla
241	Arif S/O Lal Budhraa	Routla	Tulamba	67-68. 42	L	Mian Channu	6	Marla

Sr No.	Name of Encrocher with Father Name	Mauza / Chak	Police Station	Location		Tehsil	Area	
				RD:	Side			
242	Mian Qasim S/O Jamal Machi	Routla	Tulamba	67-68.	L	Mian Channu	5	Marla
243	Muhammad Iqbal S/O Qasim Machi	Routla	Tulamba	67-68.	L	Mian Channu	4	Marla
244	Ijaz S/O Qasim Machi	Routla	Tulamba	67-68.	L	Mian Channu	10	Marla
245	Niaz S/O Qasim Machi	Routla	Tulamba	67-68.	L	Mian Channu	15	Marla
246	Akbar S/O Ahmad Machi	Routla	Tulamba	67-68.	L	Mian Channu	10	Marla
247	Imam Bux S/O Allah Bux Machi	Routla	Tulamba	67-68.	L	Mian Channu	15	Marla
248	Mushtaq S/O Sharif Ludhiwana	Routla	Tulamba	67-68.	L	Mian Channu	8	Marla
249	Bashir S/O Ghulam Ludhiwana	Routla	Tulamba	67-68.	L	Mian Channu	15	Marla
250	Riaz S/O Mahamand Sial	Routla	Tulamba	67-68.	L	Mian Channu	6	Marla
251	Manzoor S/O Qasim Sial	Routla	Tulamba	67-68.	L	Mian Channu	10	Marla
252	Bashir S/O Qasim Ludhiwana	Chak Mehar Sultan	Tulamba	67-68.	L	Mian Channu	15	Marla
253	Allah Yar S/O Ghulam Sial	Chak Mehar Sultan	Tulamba	68-69	L	Mian Channu	6	Marla
254	Ahmad Ali S/O Sajawal Khokhar	Chak Mehar Sultan	Tulamba	68-69	L	Mian Channu	10	Marla
255	Wahid Bux S/O Ghulam Lohar	Chak Mehar Sultan	Tulamba	68-69	L	Mian Channu	6	Marla
256	Mazhar Hussain S/O Allah Ditta Peraeen	Chak Mehar Sultan	Tulamba	68-69	L	Mian Channu	5	Marla
257	Muhammad Bux S/O Pathana Theem	Chak Mehar Sultan	Tulamba	68-69	L	Mian Channu	4	Marla
258	Yousaf S/O Ahmad Mirali	Chak Mehar Sultan	Tulamba	68-69	L	Mian Channu	7	Marla
259	Riaz S/O Lal Budhraa	Chak Mehar Sultan	Tulamba	68-69	L	Mian Channu	9	Marla
260	Manzar Hussain S/O Ghulam Muhammad Budhraa	Chak Mehar Sultan	Tulamba	68-69	L	Mian Channu	15	Marla
261	Akram S/O Fazal Peraeen	Chak Mehar Sultan	Tulamba	68-69	L	Mian Channu	6	Marla
262	Imran S/O Ramzan	Chak Mehar Sultan	Tulamba	68-69	L	Mian Channu	5	Marla

Sr No.	Name of Encrocher with Father Name	Mauza / Chak	Police Station	Location		Tehsil	Area	
				RD:	Side			
263	Piraanditta S/O Sultan	Chak Mehar Sultan	Tulamba	68-69	L	Mian Channu	8	Marla
264	Allah Ditta S/O Sultan	Chak Mehar Sultan	Tulamba	68-69	L	Mian Channu	7	Marla
265	Rajab Ali S/O Sultan	Chak Mehar Sultan	Tulamba	68-69	L	Mian Channu	9	Marla
266	Ijaz S/O Qasim Machi	Chak Mehar Sultan	Tulamba	68-69	L	Mian Channu	15	Marla
267	Ali Sher S/O Fida Hussain Machi	Chak Mehar Sultan	Tulamba	68-69	L	Mian Channu	6	Marla
268	Nizam Kumhar	Chak Mehar Sultan	Tulamba	68-69	L	Mian Channu	15	Marla
269	Haji Karim S/O Waryam	Chak Mehar Sultan	Tulamba	68-69	L	Mian Channu	20	Marla
270	Rahim S/O Waryam	Chak Mehar Sultan	Tulamba	68-69	L	Mian Channu	25	Marla
271	Haji Muhammad Bux Theem	Chak Mehar Sultan	Tulamba	68-69	L	Mian Channu	23	Marla
272	Ghulam Shabbir S/O Ghulam	Chak Mehar Sultan	Tulamba	68-69	L	Mian Channu	12	Marla
273	Muhammad Akram S/O Ghulam Muhammad Malah	Chak Mehar Sultan	Tulamba	68-69	L	Mian Channu	15	Marla
274	Muhammad Arif S/O Lal Budhraa	Chak Mehar Sultan	Tulamba	68-69	L	Mian Channu	10	Marla
275	Noor Samand S/O Noor Ahmad Budhraa	Chak Mehar Sultan	Tulamba	68-69	L	Mian Channu	16	Marla
276	Haji Karim S/O Waryam Bhatti	Chak Mehar Sultan	Tulamba	68-69	L	Mian Channu	4	Marla
277	Muhammad Tahir S/O Rahim Makowana	Chak Mehar Sultan	Tulamba	68-69	L	Mian Channu	5	Marla
278	Nazir S/O Ziadat Nae	Chak Mehar Sultan	Tulamba	68-69	L	Mian Channu	6	Marla
279	Haji Bashir S/O Haji Muhammad Bhatti	Chak Mehar Sultan	Tulamba	68-69	L	Mian Channu	8	Marla
280	Zahid Iqbal S/O Muhammad Bux Dhako	Chak Mehar Sultan	Tulamba	68-69	L	Mian Channu	10	Marla

Sr No.	Name of Encrocher with Father Name	Mauza / Chak	Police Station	Location		Tehsil	Area	
				RD:	Side			
281	Akhtar Abbas S/O Ghulam Muhammad Malah	Chak Mehar Sultan	Tulamba	68-69	L	Mian Channu	6	Marla
282	Muhammad Arif S/O Zulfiqar Malah	Chak Mehar Sultan	Tulamba	68-69	L	Mian Channu	15	Marla
283	Habib S/O Ahmad Bhatti	Chak Mehar Sultan	Tulamba	68-69	L	Mian Channu	8	Marla
284	Anwar S/O Ahmad Budhraa	Chak Mehar Sultan	Tulamba	68-69	L	Mian Channu	5	Marla
285	Sania S/O Lal Budhraa	Chak Mehar Sultan	Tulamba	68-69	L	Mian Channu	6	Marla
286	Amin S/O Manzoor Ahmad	Chak Mehar Sultan	Tulamba	69-70	L	Mian Channu	8	Marla
287	Pathana Ludhiwana	Chak Mehar Sultan	Tulamba	69-70	L	Mian Channu	9	Marla
288	Liaqat Ludhiwana	Chak Mehar Sultan	Tulamba	69-70	L	Mian Channu	15	Marla
289	Wahid Bux S/O Allah Yar Malah	Chak Mehar Sultan	Tulamba	74-75.	L	Mian Channu	10	Marla
290	Muhammad Ameer S/O Sultan Chiriana	Chak Mehar Sultan	Tulamba	75-76.	L	Mian Channu	15	Marla
291	Shahid S/O Naseer Ahamd Kathia	Chak Mehar Sultan	Tulamba	75-76.	L	Mian Channu	6	Marla
292	Shoukat S/O Zahoor Kathia	Chak Mehar Sultan	Tulamba	75-76.	L	Mian Channu	10	Marla
293	Fazil S/O Khan Malang	Chak Mehar Sultan	Tulamba	76-77.	L	Mian Channu	5	Marla
294	Tanveer S/O Jahangir Chiriana	Chak Mehar Sultan	Tulamba	77-78.	L	Mian Channu	15	Marla
295	Mumtaz S/O Abdul Ghafoor Chirana	Chak Mehar Sultan	Tulamba	77-78.	L	Mian Channu	10	Marla
296	Shahid S/O Ahmad Chiriana	Chak Mehar Sultan	Tulamba	79-80.	L	Mian Channu	20	Marla
297	Muhammad Iqbal S/O Shakoor Chiriana	Chak Mehar Sultan	Tulamba	79-80.	L	Mian Channu	22	Marla
298	Ali Sher S/O Ahmad Chiriana	Chak Mehar Sultan	Tulamba	79-80.	L	Mian Channu	14	Marla

Sr No.	Name of Encrocher with Father Name	Mauza / Chak	Police Station	Location		Tehsil	Area	
				RD:	Side			
299	Hanif S/O Rajab Ali Chiriana	Chak Mehar Sultan	Tulamba	80-81.	L	Mian Channu	6	Marla
300	Muhamma Shafi S/O Rajab Ali Chiriana	Chak Mehar Sultan	Tulamba	80-81.	L	Mian Channu	15	Marla
301	Sher S/O Sultan Chiriana	Chak Mehar Sultan	Tulamba	81-82.	L	Mian Channu	10	Marla
302	Zahoor S/O Waryam Chiriana	Chak Mehar Sultan	Tulamba	81-82.	L	Mian Channu	6	Marla
303	Manak S/O Pehlwan	Chak Mehar Sultan	Tulamba	81-82.	L	Mian Channu	8	Marla
304	Haq Nawaz S/O Allah Bux	Chak Mehar Sultan	Tulamba	81-82.	L	Mian Channu	7	Marla
305	Anwar S/O Dilawar Chiriana	Chak Mehar Sultan	Tulamba	82-83.	L	Mian Channu	5	Marla
306	Ghulam S/O Dilawar Chiriana	Chak Mehar Sultan	Tulamba	82-83.	L	Mian Channu	20	Marla
307	Nusrat S/O Dilawar Chiriana	Chak Mehar Sultan	Tulamba	82-83.	L	Mian Channu	25	Marla
308	Afzal S/O Dilawar Chiriana	Chak Mehar Sultan	Tulamba	82-83.	L	Mian Channu	30	Marla

Note:

The list of encroachment has been sent to the concerned Deputy Commissioner for its removal. Full efforts are being made to remove the encroachments.

Chapter-9

Duty Roster / Flood fighting Program.

1. **Sidhnai Barrage**

Flood Limits	Name Of S.D.O	Name of Sub Engineer
High Flood	S.D.O Sidhnai Barrage	Sub Engineer, Sidhnai Barrage & Mechanical Section.
Very High Flood	-do-	-do-
Exceptionally High	-do-	-do-

2. **L.M.B,J-HEAD SPUR RD:20800,38000 AND MOLE HEAD SPUR RD:15000**

High Flood	S.D.O Sidhnai Barrage	Sub Engineer LMB
Very High Flood	S.D.O Sidhnai Barrage -SDO Kacha Khuh	Sub Engineer LMB& Ali Chappa Section
Exceptionally High	-do-	Sub Engineer LMB, Ali Chappa & Kacha Khuh Section

3. **RMB, WETTING CHANNEL& J HEAD SPUR 99500.**

High Flood	S.D.O Sidhnai Barrage	Sub Engineer RMB Section, Sub Engineer Kakki
Very High Flood	S.D.O Sidhnai Barrage S.D.O Shorkot	Sub Engineer, RMB & Kaki Section & Fareed Mehmood
Exceptionally High	-do-	Sub Engineer, RMB, Kaki, Farid Mehmood & TS Section

4. **SPILL CHANNEL.**

High Flood	S.D.O Sidhnai Barrage	Sub Engineer, Spill Section
Very High Flood	S.D.O Sidhnai Barrage & Assistant Executive Engineer Sidhnai Barrage	Sub Engineer, Spill Section and Leave Reserve
Exceptionally High	-do-	Sub Engineer, Spill Section & Leave Reserve

Chapter – 10

Emergency Telephone Nos

S.#	DESCRIPTION	OFFICE	CELL/ RESIDENCE
A – IRRIGATION OFFICERS, LAHORE			
1	Secretary, Irrigation Department, Lahore.	042-99212117 042-99212118	042-99200288
2	Chief Engineer, D&F, Zone, Lahore.	042-99233551 042-35291304	
3	Director Flood, Lahore.	042-99233551	
4	FloodWarningCenter, Lahore.	042-7572091 042-7572093 042-7572092-(Fax)	
5	Executive Engineer, Balloki H/Works Division	049-4610300	049-4610300
6	Deputy Director Flood, Lahore	042-99233551	
B – IRRIGATION OFFICERS, MULTAN IRRIGATION ZONE			
1	Chief Engineer, Irrigation Multan Zone, Multan	061-9200144	
2	Superintending Engineer, Trimmu Canal Circle, Trimmu.	047-7647051	
3	Executive Engineer, (OP) Flood Emergency Officer Multan Zone.	061-9200139 061-9200133-(Fax)	
C – DISTRICT ADMINISTRATION KHANEWAL (065)			
1	Deputy Commissioner, Khanewal.	065-9200032 065-9200033(Fax)	065-9200031 065-9200033 (Fax)
2	District Police Officer, Khanewal.	065-9200171	065-9200175
3	Additional Deputy Commissioner (G), Khanewal.	065-9200030	-
4	Additional Deputy Commissioner (R), Khenewal.	065-9200069	0300-4392414
5	Executive Engineer, Sidhnai Headworks Division, Sidhnai.	0305-9363007	
6	Sub Divisional Officer, Headworks Sub Division I, Sidhnai.	0305-9363007	
7	Chief Officer, Kabirwala.	065-2400336	
8	Sub Divisional Officer, WAPDA, Abdul Hakim.	065-2442032	
9	Executive Engineer, WAPDA Mian Channu.	065-2661636	
10	Chief Executive Officer District Health Authority, Khanewal.	065-9200137	-

S.#	DESCRIPTION	OFFICE	CELL/ RESIDENCE
11	Army Authority, 176-Bridge Battalion, Abdul Hakim.	065-2442176	
12	District Flood Control, Khanewal.	065-9200147	-
D – DISTRICTADMINISTRATION TOBA TEK SINGH (046)			
1	Deputy Commissioner, Toba Tek Singh.	046-9201001	046-2510659
2	District Police Officer, Toba Tek Singh.	046-9201051	046-9201052
3	Additional Deputy Commissioner (G), Toba Tek Singh.	046-9201011	-
4	Sub Divisional Officer, T.S Link Sub Division, Shorkot Cantt	-	0300-6302173
5	Chief Officer, Kamalia/ Pir Mehal.	046-3413898	
6	Chief Executive Officer District Health Authority,	046-9201048 046-9201131	-
7	Assistant Commissioner Kamalia	046-3412371	
8	Assistant Commissioner Pir Mehal	046-3360333	
9	Tehsildar Pir Mehal.		

Chapter – 11

Standard Operating Procedure (SOP) for Breaching Sections

11.1 HISTORY OF THE BREACHING SECTION

In order to protect the Barrage and its auxiliary works from onslaught of the floods, the proper site for breaching section has been fixed by the Department at RD:16+000 of Right Marginal Bund of Sidhnai Barrage, after its approval by the Punjab Flood Commission during its 56th meeting held on 17th June 1974. A critical gauge has been provided at RD:10+000 Left Marginal Bund to watch the thrust of the flood. On achieving the flood level as 478.00 at this critical gauge and while the river is still in raising position, the breaching section at RD:16+000 Right Marginal Bund is activated. However before activation of the breaching section, the spill channel provided at RD:15000 Right Marginal Bund is operated to give maximum relief to the Barrage against the thrust of floods. The water flowing through the Breaching Section and the Spill Channel ultimately enters into the old course of the river and after traveling a distance of about 20 miles, it joins the river as experienced in the past. The existing arrangement regarding Breaching Section is for the safety of the Barrage and infrastructures.

11.2 LOCATION, DESIGN, QUANTITY AND VARIETY OF THE EXPLOSIVE REQUIRED FOR DETONATION

The breaching section is located at RD:16+000 of Right Marginal Bund U/S Sidhnai Barrage. There are two segments of the section, each contains 65 Nos liners. Two types of explosives can be used in the liners, one is powder explosive and other is liquid explosive.

For detonation, both types of explosives are lying in the Army magazine 176 Bridge Battalion, Abdul Hakim.

CURRENT STATUS OF EXPLOSIVE.

Name of explosive	Quantity required	Available quantity	Balance quantity	Previous outstanding dues.
Safety Fuze.	30 Mtr	27 Mtr	3 Mtr	No outstanding dues.
Wabocard.	1500 Mtr	1497 Mtr	3 Mtr	

Name of explosive	Quantity required	Available quantity	Balance quantity	Previous outstanding dues.
Firing Cable.	2053 Mtr	2053 Mtr	-	-
Elec Wire.	240 No	240 No	-	-
Det No 8 Elec	24 No	24 No	-	-
Non Elec	05 No	05 No	-	-
PE-3A / Wa Box	3250 KG	3250 KG	-	-
MS Electric Delay Det (3 Mtr)	105 No	105 No	-	-

11.3 ARRANGEMENT OF EXPLOSIVE AND SECURITY OF EXPLOSIVE STORES.

The explosives are in the custody of the Pak Army, 176-Bridge Battalion, Abdul Hakim. Therefore, the Army Unit 176 Bridge Battalion, Abdul Hakim, is responsible for availability, arrangement and security of the explosive stores.

11.4 LIST OF THE SECURITY STAFF WITH DETAIL OF THEIR TRAINING ETC.

Although the maintenance of entire explosive and its detonation, when required, is the responsibility of the 176-Bridge Battalion Abdul Hakim; However, the Executive Engineer, Sidhnai Headworks Division, Sidhnai and Sub Engineer Headworks have been trained by the Army for the detonation of the breaching section.

11.5 DETAIL OF MEACHNAICAL MEANS AS A STANDBY ARRANGEMENTS IN CASE OF DETONATION FAILURE

Although there is no regular standby arrangement of mechanical means available with the department for operation of the Breaching Section in case of detonation failure but the requisite arrangement is planned to be made, when required, with the coordination of local Military authorities, Agriculture Engineering and Highway Departments.

It is proposed to keep two No. agriculture dozers available at site at very high flood level. One No. dozer will be used for closing any leakage and the other for

developing, the cut at breaching site on RMB-Head Spill Channel. Sub Divisional Officer, Headworks Sub Division, Sidhnai, will ensure availability of the machinery and its being in perfect order.

11.6 DUTY ROSTER IN CASE OF CRITICAL SITUATION

Sub Divisional Officer, T.S Link Sub Division, Shorkot Cantt: Sub Engineer, Spill Section, and other establishment will be present at Head Spill to watch and control the situation for operating the breaching section. The Executive Engineer, Sidhnai Headworks Division, Sidhnai will supervise the situation and remain vigilant about the critical gauge, provided at RD:10+000 of Left Marginal Bund. As soon the gauge hits the critical level i.e. 478.00 and the river is still in rising condition, the requirement of operating the breaching section be established. The rising/ falling condition of the river in the forthcoming hours is assessed by receiving 3-hourly gauges from Balloki.

As soon as the flood at Balloki reaches at a very high stage and it is still in rising position, flood situation is brought to the notice of Civil Administration and Army authorities so as to inform the public and arrange their evacuation. The operation of the breaching section will be intimated to Army authorities by the Executive Engineer, Sidhnai Headworks Division at least 12-hours in advance as desired by the Commanding Engineer, 2-corps Multan for making arrangement to shift their explosive to the breaching site.

Similarly, the Civil Administration is also informed about the operation of breaching section at least 12-hours in advance.

11.7 BREACHING COMMITTEE WITH THEIR ACTION PLAN

In pursuance of Secretary, Irrigation Department, Lahore Notification No. SO (Floods) VI-33/97 dated 15-07-2015, the following breaching operation committee has been constituted who supervise and carry out physical activities for the activation of the breaching section.

- | | |
|--|----------|
| 1) Deputy Commissioner,
Toba Tek Singh | Convener |
| 2) Deputy Commissioner/ Representative
Khanewal | Member |
| 3) Executive Engineer, | Member |

4)	Sidhnai Headworks Division, Sidhnai. Representative of Highway Department/ Railway not below rank of BS-18	Member
5)	Representative of C&W Department Not below rank of BS-18	Member
6)	Representative of Pakistan Army Not below rank of a Lt. Colonel	Member

All concerned will be informed before operation of breaching section and it is duty of the Executive Engineer, Sidhnai Headworks Division, Sidhnai to inform all the concerned.

1. Secretary to Government of the Punjab, Irrigation Department, Lahore.
2. Chief Engineer, Irrigation Multan Zone, Multan.
3. Chief Engineer, Irrigation Zone, Faisalabad.
4. Chief Engineer, Drainage & Flood Zone, Lahore.
5. Flood Relief Commissioner, Lahore.
6. Superintending Engineer, Trimmu Canal Circle, Trimmu.
7. Director Floods, Lahore.
8. Executive Engineer, Trimmu Barrage Division, Trimmu.
9. Deputy Commissioner, Toba Tek Singh.
10. Deputy Commissioner, Khanewal.
11. District Police Officer, Toba Tek Singh.
12. District Police Officer, Khanewal.
13. Executive District Officer, (Works & Services), Toba Tek Singh.
14. Executive District Officer, (Works & Services), Khanewal.
15. All Sub Divisional Officers employed on watching.
16. All Sub Engineer on duty at Sidhnai Barrage.
17. Executive Engineer, WAPDA Electricity, MEPCO Mian Channu.
18. Divisional Engineer, Telephone, Khanewal.
19. Executive District Officer, (Health), Khanewal.

11.8 LIST OF VILLAGES LIKELY TO BE INUNDATED IN CASE OF BREACHING

As indicated on the map as well, water escaping from the activated breaching section & Spill Channel will flow along Right Bank of Spill Channel. Due to construction of Motorway M-3 and M₅₄ which will act as barrier in flood routing,

expectedly. The flood water due to obstruction would create an afflux U/S of Motorway. The higher authorities including Pak Army is on board for this issue. The decided new flood drainage structure has not been implemented at site. Hence, the Motorway authorities would be responsible for draining the flood water across M-3 and M-4.

The flood water will inundate Multan – Jhang Road at about 85-KM from Multan, breach tail portion of Koranga Disty & thus will join river Ravi after traveling a distance of about 20 miles. The flood water flowing on the right, as mentioned above, will inundate/ damage an area of about 84,000 acres & the villages, abadies and other infrastructures, like roads and embankments are detailed as under:-

1. Chak No.8-D, 9-D, 11-D, 10-G and 37-M.
2. Waliyatpur.
3. Mai Saphoran
4. Aroti
5. Tiba Jhenderian.
6. Dogar Malang.
7. Tail Koranga Disty.
8. Railway track connecting Abdul Hakim Jhang.
9. Metalled road linking Sidhnai Barrage to Pir Mehal.
10. Metalled Road linking Kabirwala-Jhang Towns.

A population of about 8000 people will be affected.

11.9 ANNOUNCEMENT AND DETAILS OF EVACUATION ARRANGEMENTS.

Since time lag for the flood water to reach from Balloki to Sidhnai Headworks is 78-hours, Irrigation Department has sufficient time to inform Civil Administration about the flood situation for warning the civil abadies, their evacuation and other protective measures.

11.10 DETAILS OF COORDINATION WITH CIVIL/ ARMY AUTHORITIES

The flood activities of Sidhnai Headworks Division, Sidhnai have been entrusted to 176 Bridge Battalion Abdul Hakim Cantt: under the control of a Lt. Colonel. The Irrigation Department has full co-ordination with the Bridge Battalian regarding all the activities of the flood.

11.11 PARALLEL COMMUNICATION ARRANGEMENTS.

Sidhnai Headworks Division, Sidhnailinked up with the Wireless system installed at Sidhnai Barrage. Independent wireless sets will be installed in the vehicles of the Executive Engineer and the Sub Divisional Officer in-charge of the Barrage. Additional wireless sets will be demanded as per requirement during emergency.

11.12 PLAN OF BREACHING SECTION

Plan of Breaching Section is attached.

**Sub Divisional Officer
Headworks Sub Division
Sidhnai**

**Executive Engineer
Sidhnai Headworks Division
Sidhnai**

**Superintending Engineer
Trimmu Canal Circle
Trimmu**

**Chief Engineer
Irrigation, Multan Zone
Multan**

SIDHNAI HEADWORKS DIVISION SIDHNAI

BREACHING SECTION AT RD 15-16 RIGHT MARGINAL BUND

- Name of Corp = 2 Corps Multan Cantt
- Site of Explosive Store = 176 Bridge Battalion Abdul Hakeem
- Machinery required for operation of Breaching Section at camp site RD 16000 R.M.B in case of breach not operated by blast.
 - = \ Excavator = 1 No
 - = J Labour = 11 Persons
- Critical Gauge = 478.00, RD 10000 L.M.B

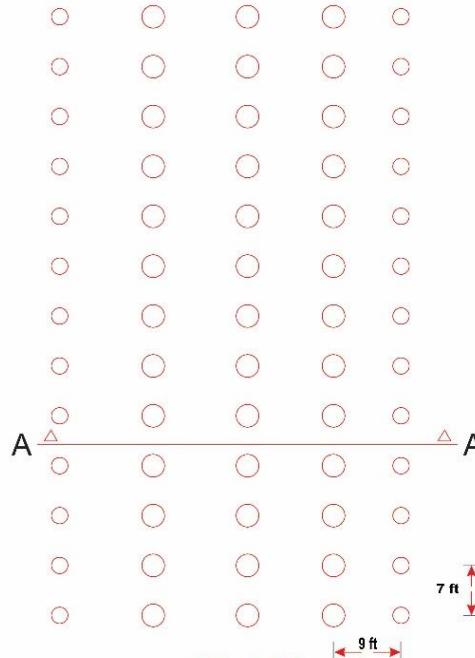

PLAN

HOLE SPACING

- Between Rows = 9 ft
- Between Holes = 7 ft

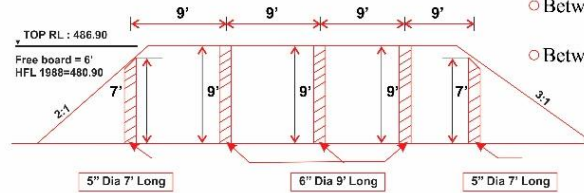

SECTION AT AA

DETAIL OF EXPLOSIVE

Name Of Accessories	Quantity Required	Quantity Available
Safety Fuze	30 Mtrs	30 Mtrs
Wabocard	1500 Mtrs	1500 Mtrs
PE-3A	2100 KGs	2100 Kgs
Firing Cable	2053 Mtrs	2053 Mtrs
Det Instant	8 Nos	8 Nos
Elec Wire	240 Nos	240 Nos
Det No 8 Elec	24 Nos	24 Nos
Non Elec	05 Nos	05 Nos
Electric (Inst Zero Delay)	70 Nos	70 Nos
MS Electric Delay Det (3 Mtr)	105 Nos	105 Nos

DETAIL OF LINERS

- Length maintained for breaching section = 400 feet
- No of Sets = 2 Nos
- No of 7 ft long 5 inches dia liners = 2x13x2 = 52 Nos
- No of 9 ft long 6 inches dia liners = 2x13x3 = 78 Nos
- Total = 52+78 = 130 Nos

BREACH OPERATION COMMITTEE

1. District Co-ordination Officer, Toba Tek Singh.	Convener
2. District Co-ordination Officer, Khanewal or his Representative.	Member
3. Exrcutive Engineer, Development Division No.i, SidhnaI Barrage	Member
4. Representative of Highway Department/ Railway not below the rank of BS-18	Member
5. Representative from Pakistan Army not below the rank of a Lt. Colonel.	Member

PART – B

Chapter – 12

VULNERABLE SITES ON FLOOD BUND/ STRUCTURES

12.1 Apprehended breaches in flood bunds / structures

There is one vulnerable reach at RD:32+000 Right Marginal Bund.

12.2 Operation of Breaching Section.

When the breaching section is operated, the embankment of Motorway M-4 will obstruct the flood water way and hence the efficiency of breaching section as well as right embankment of spill channel will directly come under threat from RD:0+000 to RD:31+000. Although National Highway Authority has submitted an undertaking that the flood structure provided by them are sufficient to drain flood water without any damage to infrastructure yet irrigation authorities has great concerns.

12.3 Breaches Due To Rising of Flood Water, Deterioration of Flood Bunds Etc.

Sidhnai Barrage has a design capacity of 150000 Cs. Since its date of construction, an earthen bela is formed on right side of Barrage and has masked up almost 6 to 8 gates of Sidhnai Barrage. It is very important to mention here that due to this bela, the discharge capacity of barrage will definitely be reduced, resulting in raising upstream flood water and an early operationing of breaching section as compared to historical data.

Chapter – 13

EMERGENCY CONTINGENCY / PLAN FOR VULNERABLE SITE (SITES) LISTED ABOVE

13.1 Plan showing route of flood water coming out of the breach Supported with levels

The flood water hits directly Abdul Hakim-Faisal Abad road after it passes to cross T.S.Link RD: 193 & H.M.Line RD: 192 and then water will join into breaching section water flow (Plan attached).

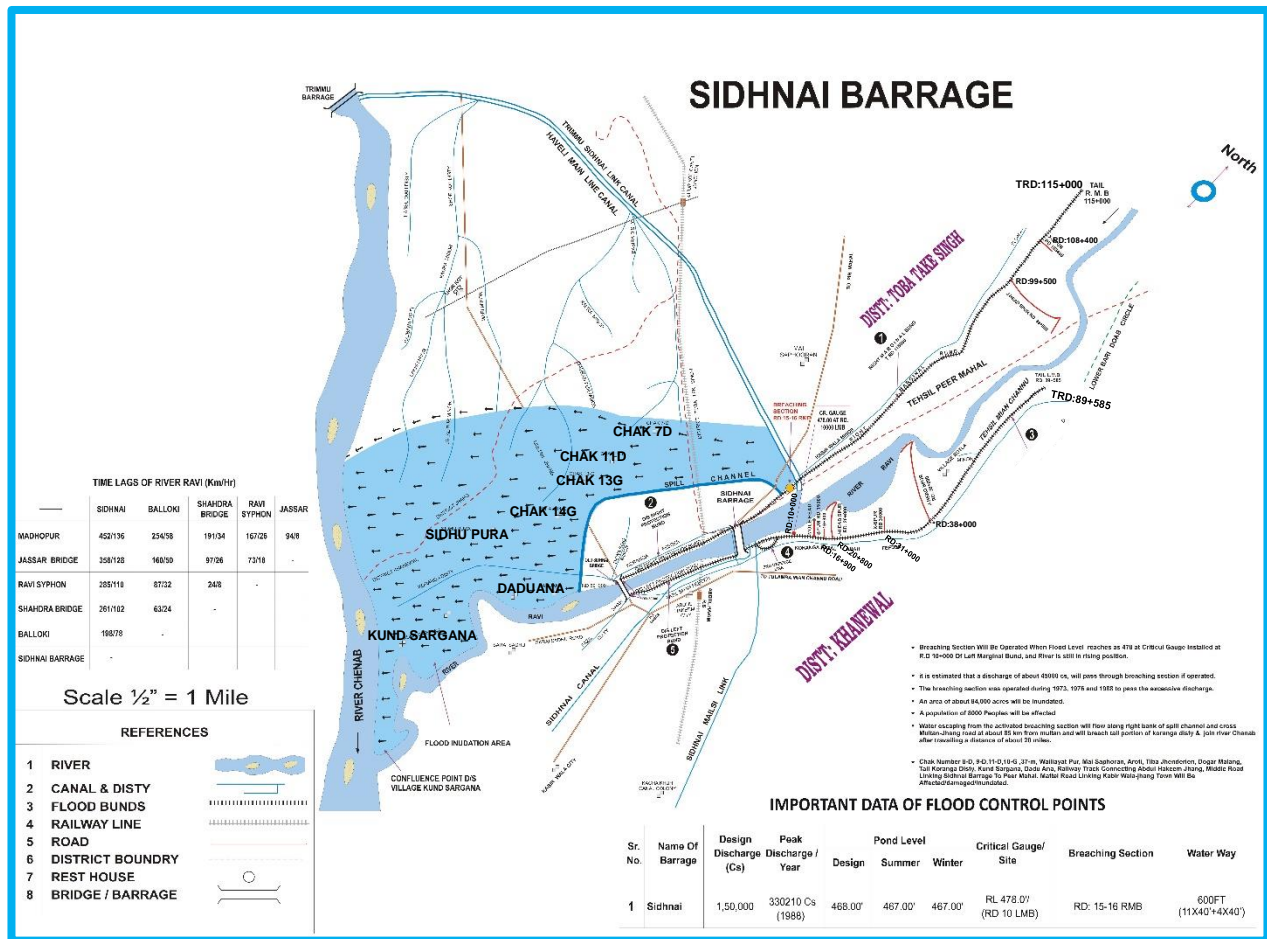

13.2

Detail of village abadies likely to be affected and this should also be shown on the plan.

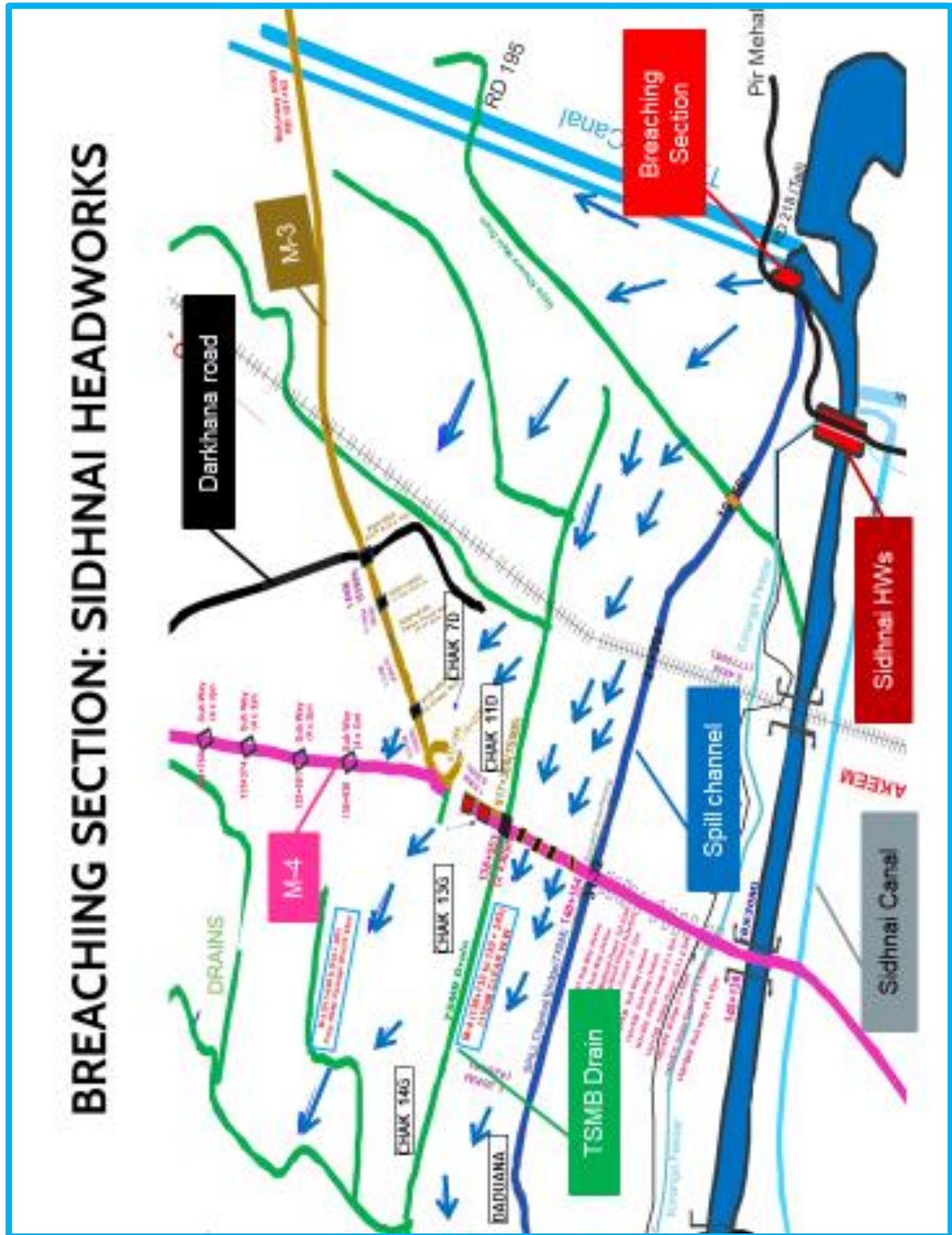

13.3 Strategy and action taken be explained in detail. This may include
Strategy to be adopted has been explained in detail in chapter 5 of flood fighting plan.

13.3.1 ARRANGEMENTS

A Flood Control Centre will be established in Canal Telegraph Office of Sidhnai Headworks Division and responsible staff will be available round the clock. One base of high range wireless set will be installed at Sidhnai Headworks Office Sidhnai by the Police Department. 02 No. mobile Motorola sets of 30 KM range will be provided for installing in the vehicles of Executive Engineer, Sidhnai Headworks Division and Sub Divisional Officer Headworks Sub Division to keep them vigilant all the time.

13.3.2 Establishment of flood fighting camps

Flood watching establishment will be employed as per limit of floods already fixed for various Magnitude of discharge in the river from 15-6-2023 to 15-10-2023 as per following:-

A	Right Marginal Bund RD:0+115000 J-Head Spur RD:99500 RMB = 7200'		
	Total Length = 115000 + 7200 = 122200' 122200 / 5000 = Say 25 Miles		
	Watchman Required	(3 No. per mile for three shift) (25x3x3)	= 225 No.
	Mate required	1 No. per 8 Beldars (225/8)	= 28 No.
	Gauge Reader required (for 02 No. Gauge Sites)	One No. for per shift(2x3)	= 06 No.
	Dak Runner required (for 01 No. Camp Site)	One No per shift (2)	= 02 No.
	Chowkidars required	One No. per site for day & one for night (2x6)	= 12 No.
	Total Strength Deployed		= 273 No.
B	Left Marginal Bund RD:0+89585		
	Total Length = 89585' 89585 / 5000 = Say 18 Miles		
	Watchman Required	(3 No. per mile for three shift) (18x3x3)	= 162 No.
	Mate required	1 No. per 8 Beldars (162/8)	= 20 No.
	Gauge Reader required (for 01 No. Gauge Sites)	One No. for per shift (1x3)	= 03 No.
	Dak Runner required (for 01 No. Camp Site)	One No per shift (2)	= 02 No.
	Chowkidars required	One No. per site for day & one for night (1x6)	= 06 No.
	Total Strength Deployed		= 193 No.

13.3.3 Duties of Officer / Officials and their camp sites.

Camp location	Officers (Name + designation + Mobile No)	Official (name + designation + Mobile No)
At RD: 30+000 RMB	Muhammad Hameed Mughal SDO, Kacha Khuh Sub Division 0302-7867400	Muhammad Usman, Sub Engineer, RMB 0311-6222111
J-Head Spur RD: 38+000 LMB.	Muhammad Shoaib SDO, T.S Link Sub Division 0314-5596498	Muhammad Shafique Sub Engineer, H/Works 0300-7214849

13.3.4 Departmental Machinery available.

Not Available.

13.3.5 Machinery available from private source.

Machinery (Excavator, Backhow) will be arranged if required for all the damaged locations/points from private source.

13.3.6 Flood fighting Material required.

Detail of flood fighting material required

S.#	ITEM	TOTAL REQUIRED
1	Kerosene oil	146 Liters.
2	Swiss Cottage Tents	3 Nos.
3	Plastic Bags (1.25 – 1.5) Capacity	3300 No
4	Flood Bag	800 No
5	Polythene Sheet	500 Kg
6	Diesel for Tractor	2100 Liter
7	Petrol for Boat	1000 Liter

13.3.7 Flood Fighting Material available.

Detail of flood fighting material available.

S.#	Name of item	Total Required Qty	Available quantity	Defecit Quantity	Remarks
1	Kassies with handles	129 Nos.	55 Nos.	74 Nos	Balance Flood Fighting Material will be purchased before flood 2023 in case of emergency.
2	Baskets	185 Nos	185 Nos.		
3	Gunny Bag	2300 Nos.	1800 Nos.	500 Nos	
4	Torches three cells	97 Nos	20 Nos.	57 Nos	
5	Lanterns	52 Nos	52 Nos.		
6	Wick for lanterns	5 Nos	5 Nos.		
7	Sutli	18 kg	18 Kg.		
8	Axes	50 Nos-	10 Nos.	40 Nos	
9	Killas	150 Nos.	150 Nos.		
10	Wodden Mallats	10 Nos.	10 Nos.		
11	Partroman Lamps	4 Nos.	4 Nos.		

S.#	Name of item	Total Required Qty	Available quantity	Defecit Quantity	Remarks
12	Mantel for lamps	3 Dozens	3 Dozens		Balance Flood Fighting Material will be purchased before flood 2023 in case of emergency.
13	Needles	1 Dozen	1 Dozen		
14	Spirit	1 No.	1 No.		
15	Kerosene oil	146 Liters.	-	146 Liters	
16	Stone	7.50 Lac Cft	6.90 Lac Cft	0.60 Lac Cft	
17	Hydraulic Staring Boat	1No	1No		
18	Chimney for patro max lamp	8 Nos.	8 Nos.		
19	Shouldari	3 No	2 No.	1 No	
20	Handles for Kassies (Extra)	150 Nos.	150 Nos.		
21	G.I. Buckets	25 Nos.	25 Nos.		
22	Swiss Cottage Tents	3 Nos	3 Nos		
23	Bamboos	4 Nos.	4 Nos.		
24	Munj Trangers	188 Nos.	188 Nos.		
25	Iron Charpies	13 Nos.	9 Nos	4 No	
26	Steel Chairs	6 Nos.	-	6 No	
27	Table	4 Nos-	1 No.	3 No	
28	Crockery Set	4 Nos-	2 No.	2 No	
29	Generator	3 No	3 Nos-		
30	Wire/ cable 3/29	6 Rolls	-	6 No	
31	500 Volt Bulbs	16 Nos.	-	16 Nos	
32	Plastic Bags (1.25 – 1.5) Capacity	4440 No	1140 Nos-	3300 No	
33	Water Set	5 No	2 No.	3 No	
34	Petrol for generator	900 Liters	-	900 Liters	
35	Tractor with Trolley	1.No	1.No		
36	Sand Bag Filling Machine	2.Nos	2.Nos		
37	Diesel for Tractor	2100 Liter		2100 Liter	
38	Petrol for Boat	1000 Liter		1000 Liter	

The balance quantity will be recouped before start of flood season 2023.

13.4 Detail of other infrastructure like Electric, Sui Gas, Telephone installations,Road network, other Buildings, Canals and Drainage network.

On breaching of River Training / Flood Protection Works of Sidhnai Headworks Division, Sidhnai, following Irrigation and roads networks shall be effected.

- **Main Irrigation Net work.**
 - T.S.Link
 - Haveli Main Line
 - Kabirwala Disty

- Darkhana Disty
- Darkhana Drain
- TSMB Main Drain

- **Main Road Network**
 - Pir Mahal-Faisalabad Road
 - Jhang Multan Road

- **Other Buildings / Structure**
 - Govt.High School Mai Saphoran
 - RHC
 - Primary school, Middle school

- **Sui Gas**
 - Sui gas line crossing at about 17000 ft D/S Sidhnai Headworks

Chapter – 14 Action Plan.

14.1 Re-shuffling / Recouping plan of reserve stone departmentally.

The sufficient quantity of the stone has been available at suitable places and will be shifted as and when the necessity arises.

14.2 Detail of inlet / outlet crossing along with closing methodology.

Sr. No.	Name of Bund / Spur	RD No.	Outlet / Inlet	Existing Position
1	Left Marginal Bund	14+500	Outlet	Water crossing for irrigation purpose.
2	Left Marginal Bund	20+800	Outlet	Water crossing for irrigation purpose.
3	Left Marginal Bund	25+000	Outlet	Water crossing for irrigation purpose.
4	Left Marginal Bund	31+500	Outlet	Water crossing for irrigation purpose.
5	Left Marginal Bund	38+000	Outlet	Water crossing for irrigation purpose.
6	Left Marginal Bund	48+000	Outlet	Water crossing for irrigation purpose.
7	Left Marginal Bund	51+500	Outlet	Water crossing for irrigation purpose.
8	Left Marginal Bund	62+400	Outlet	Water crossing for irrigation purpose.
9	Left Marginal Bund	68+000	Outlet	Water crossing for irrigation purpose.
10	Left Marginal Bund	75+300	Outlet	Water crossing for irrigation purpose.
11	Left Marginal Bund	84+500	Outlet	Water crossing for irrigation purpose.
12	Left Marginal Bund	85+500	Outlet	Water crossing for irrigation purpose.

All the outlets crossing along flood bunds will be closed before coming flood 2023.

14.3 Deployment Machinery (Medium to high flood).

DEPLOYMENT OF MACHINERY AND LABOUR

S.#	Name of structure	Length in mile	Vulnerable site	Camp location	Site incharge by name & cell No.	Machinery Deployed				Labour Beldar +	Availability of stone (Lac Cft)
						Excavat or	Dozer	Trolley/ dumper	Tractor with front		
1	Right Marginal Bund	21.78	RD: 32+000	RD: 31+000	Muhammad Shafique Sub Engineer, H/Works 0300-7214849	1	1	2	10	9+1	0.69

*Payment for Machinery & Worj Charge Employees subject to verification by TPM/Consultants.

14.4 Deployment Machinery (High to very high flood).

DEPLOYMENT OF MACHINERY AND LABOUR.

S.#	Name of structure	Length in mile	Vulnerable site	Camp location	Site incharge by name & cell No.	Machinery Deployed				Labour Beldar + Mate	Availability of stone
						Excavator	Dozer	Trolley/ dumpers	Tractor with front blade		
1	Right Marginal Bund	21.78	RD: 32+000	RD: 31+000	Muhammad Shafique Sub Engineer, H/Works 0300-7214849	3	2	4	20	21+3	0.69

*Payment for Machinery & Worj Charge Employees subject to verification by TPM/Consultants.

14.5 Deployment of Machinery (High to exceptionally high flood)

ACTION PLAN DURING FLOOD AT EXCEPTIONALLY HIGH STAGE

DEPLOYMENT OF MACHINERY AND LABOUR

S.#	Name of structure	Length in mile	Vulnerable site	Camp location	Site incharge by name & cell No.	Machinery Deployed				Labour Beldar + Mate	Availability of stone
						Excavator	Dozer	Trolley/ dumpers	Tractor with front blade		
1	Right Marginal Bund	21.78	RD: 32+000	RD: 31+000	Muhammad Shafique Sub Engineer, H/Works 0300-7214849	5	2	7	30	63+8	0.69

*Payment for Machinery & Worj Charge Employees subject to verification by TPM/Consultants

14.6 **Police deployment plan.**

DUTY ROSTER FOR POLICE AND RANGER DURING FLOOD SEASON.

Proforma -1

S.#	Site of breaching Section	Concerned Canal Division	Concerned Police Station & District	Police persons deployed.		Remarks if any.
				Inspection / Sub Inspection ASI	Constable	
1	Head Spill Channel and Right Marginal Bund RD: 15-16.	Sidhnai Headworks Division	Arrouti District Toba Tek Singh.	ASI = 1	2	-

DUTY ROSTER FOR POLICE AND RANGER DURING FLOOD SEASON

Proforma -2

S.#	Vulnerable sites for illegal cuts during floods.	Concerned Canal Division	Concerned Police Station & District	Police persons deployed.		Remarks if any.
				Inspection / Sub Inspection ASI	Constable	
1	Escape & Drainage Structure at RD: 195 T.S.Link.	Sidhnai Headworks Division	Arrouti District Toba Tek Singh.	ASI = 1	4	-

DUTY ROSTER FOR POLICE AND RANGER DURING FLOOD SEASON.

Proforma -3

S.#	Vulnerable sites for illegal cuts during floods.	Concerned Canal Division	Concerned Police Station & District	Police persons deployed.		Remarks if any.
				Inspection / Sub Inspection ASI	Constable	
1	Sidhnai.	Sidhnai Headworks Division	Abdul Hakim District Khanewal.	ASI = 1	6	-

DUTY ROSTER FOR POLICE AND RANGER DURING FLOOD SEASON.

Proforma -4

S.#	Vulnerable sites for illegal cuts during floods.	Concerned Canal Division	Concerned Police Station & District	Police persons deployed.		Remarks if any.
				Inspection / Sub Inspection ASI	Constable	
1	Sidhnai.	Sidhnai Headworks Division	Abdul Hakim District Khanewal.	ASI = 2	8	-

14.7 Details of synthetic bags with capacity of 500 kg and 1000 Kg.

S.No.	Item	Total required Qty	Available Qty	Remarks
1	Bag 500 KG capacity	100	-	Will be purchased before coming flood season 2022.
2	Bag 100o KG capacity.	50	-	

14.8 Details of polythene sheets of black color to protect upstream slope against wave action and to control seepage through embankment.

S.No.	Item	Total required Qty	Available Qty	Remarks
1	Polythene sheet of black colour	100 KG	-	Will be purchased before onset of flood 2022.

Chapter – 15

Backup Divisions (in case of breach)

BACKUP DIVISION

In case of emergency Northern Tubewell Division (NTD) Multan will act as backup Division.

**Sub Divisional Officer
Headworks Sub Division
Sidhnai**

**Executive Engineer
Sidhnai Headworks Division
Sidhnai**

**Superintending Engineer
Trimmu Canal Circle
Trimmu**

**Chief Engineer
Irrigation, Multan Zone
Multan**